

MICROFILMED

N/F PARK  
T.M.S. 72-1-1

FILED  
GREENVILLE CO. S.C.  
JUN 24 10 07 AM '85  
DONNIE R. WOODEN  
R. 150.0

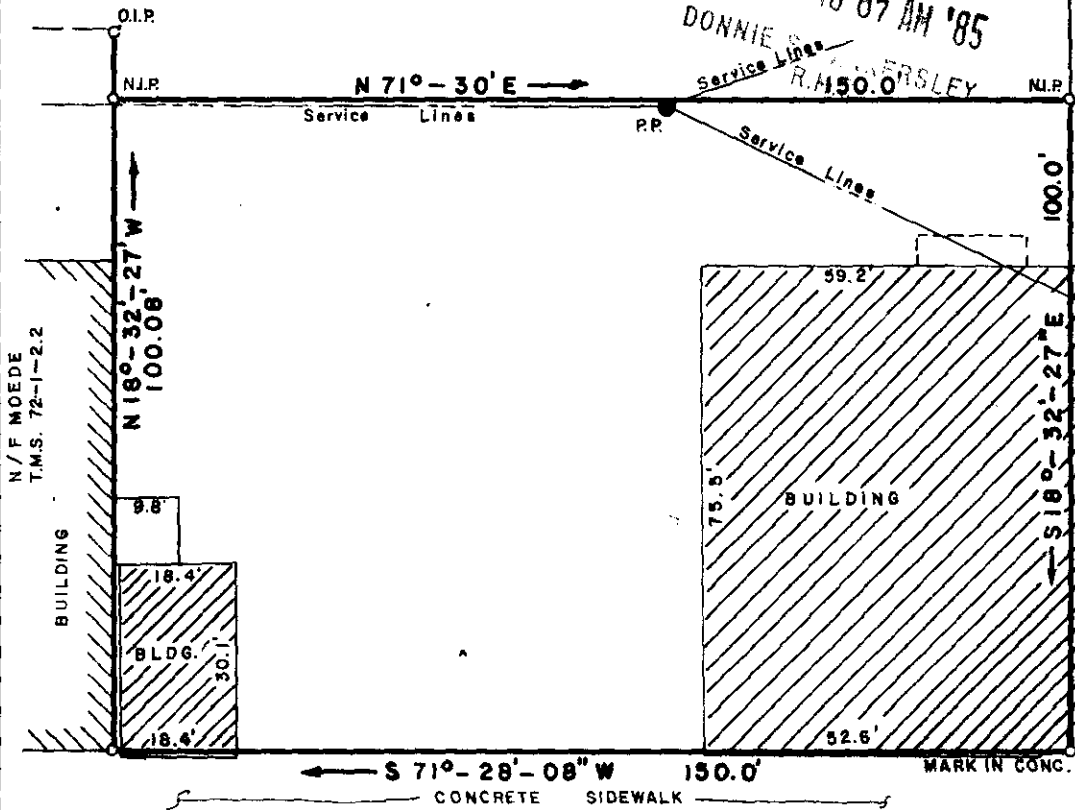

O'NEAL STREET

PENDLETON STREET

39171

11-R-30

PROPERTY OF

CHARLES L. REEVES

JUN 24 1985

GREENVILLE, GREENVILLE COUNTY, SOUTH CAROLINA  
JUNE 18, 1985 SCALE: 1" = 30'

This is to certify that on June 18, 1985, I surveyed the property shown on this plat known as Property of Charles L. Reeves as shown on a plat recorded in the RMC Office for Greenville County in Plat Book \_\_\_\_\_ at Page \_\_\_\_\_, and that the property lines, walls and buildings are as shown hereon, and that the buildings located on said lot do not project nor encroach on adjacent streets or property, and that no adjacent walls or buildings project nor encroach on said lot, and that no utility lines cross this lot except as may be shown hereon.

NOTE: This property is not located within a flood hazard area.

Survey by: Richard D. Wooten, Jr.  
Greenville, South Carolina

REFERENCE: Tax Map Sheet 72-1-1  
Deed Book 16, Page 12

*Richard D. Wooten, Jr.*  
S. C. R. L. S. No. 4698  
WOODEN 3.0000

RECORDABLE PLAT