

MICROFILMED

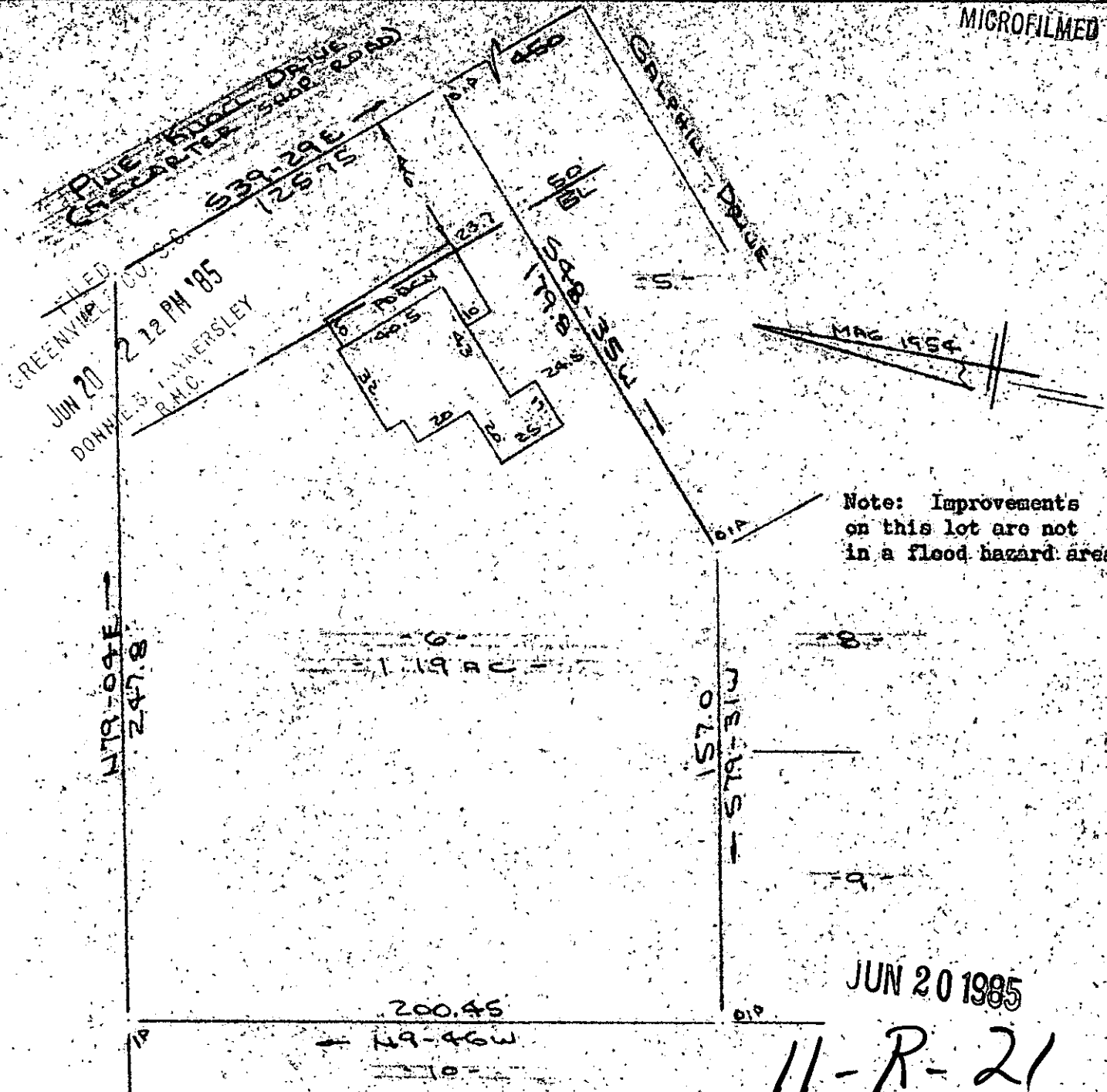

Note: Improvements on this lot are not in a flood hazard area.

JUN 20 1985

11-R-21 38866

PROPERTY OF
 FRED W. NOBBITT
 NEAR GREENVILLE, GREENVILLE CO. S.C.
 SCALE 1" = 50' 27 MAY 1985

This is to certify that on the 27th day of May, 1985, I surveyed the property shown on this plat, being known as lot 6 (1.19 acres) on plat of PROPERTY OF ALICE W. GILSTRAP and recorded in the RMC Office Greenville County, S. C., in Plat Book " HH " at Page 63 and also known as PROPERTY OF FRED W. NOBBITT and recorded in Plat Book at Page ; and that the property lines, walls and buildings are as shown hereon, and that the walls and buildings located on said lot do not encroach or project on adjacent street or property, and that no adjacent walls or buildings encroach or project on said premises, and no power lines cross this property except as shown hereon.

Recordable Plat
 R. B. Bruce
 R. B. Bruce, RLS # 1952

CAROLINA SURVEYING CO., 112 Manly St., Greenville, S. C.