

MICROFILMED

PLAT BK W @ P 183  
N 94-25E  
160.0

R. U. CHARLES  
E. SOL'S, INC.  
PLAT BK 11K  
@ P 36

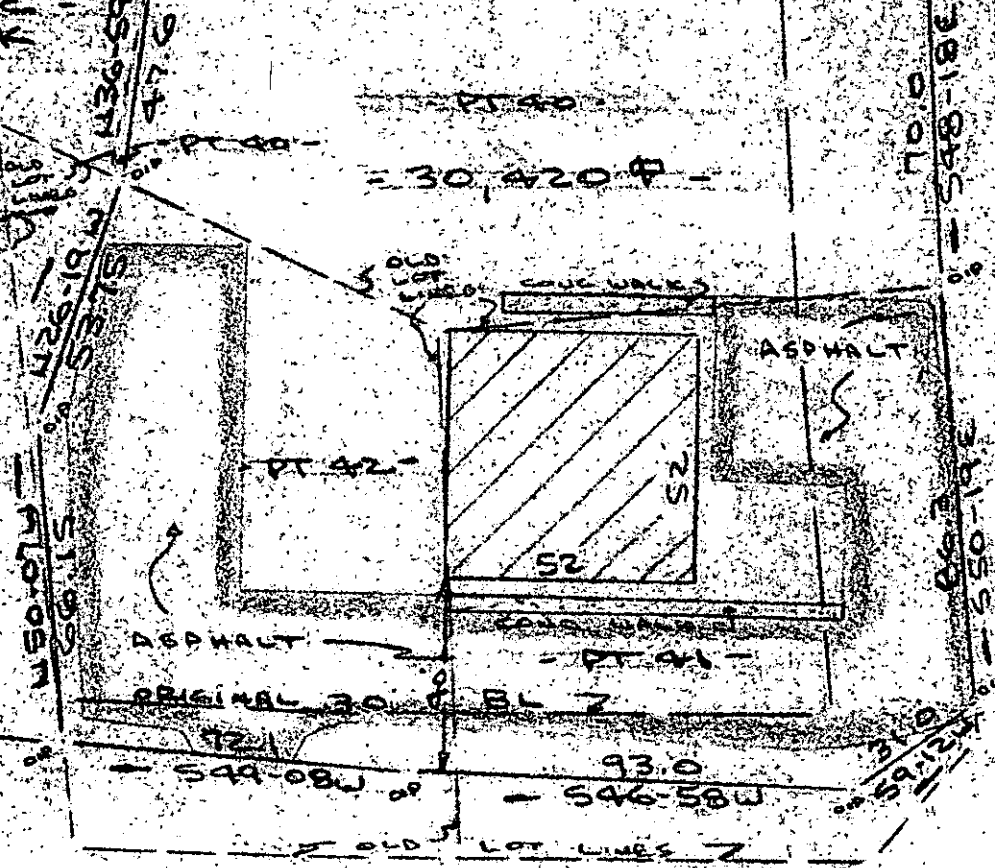

FILED  
GREENVILLE, S.C.  
JUN 20 12 19 PM '85

DONNIE S. HARRISLEY  
R.N.C.

Note:  
Improvements  
on this lot  
are not in  
a flood hazard  
area.

CAMP ROAD (RUTHERFORD ROAD)

PROPERTY OF  
ROBERT D. JARVIS & MARIA R. JARVIS  
GREENVILLE COUNTY, GREENVILLE, S.C.  
SCALE: 1"=40' 18 JUNE 1985



This is to certify that on the 18th day of June, 1985, I surveyed the property shown on this plat, being known as part of lot 40, part of lot 41 and part of lot 42 on plat of NORTH MEADOW HEIGHTS and recorded in RNC Office Greenville County, S. C., in Plat Book "W" at Page 183 and also known as PROPERTY OF ROBERT D. JARVIS & MARIA R. JARVIS and recorded in Plat Book at Page and that the property lines, walls and buildings are as shown hereon, and that the walls and buildings located on said lot do not encroach or project on adjacent street or property, and that no adjacent walls or buildings encroach or project on said premises, and no power lines cross this property except as shown hereon.

38863

11-R-19

R. B. Bruce

R. B. Bruce, RLS # 1952

CAROLINA SURVEYING CO. Recordable Plat  
112 Hanly St.  
Greenville, S. C.

5861 02 JUN

2 JUN 20 85 1542

2.0001

2 JUN 20 85 1550

1.0001