

TERRENCE COURT
WATER & SEWER IN ST B/W

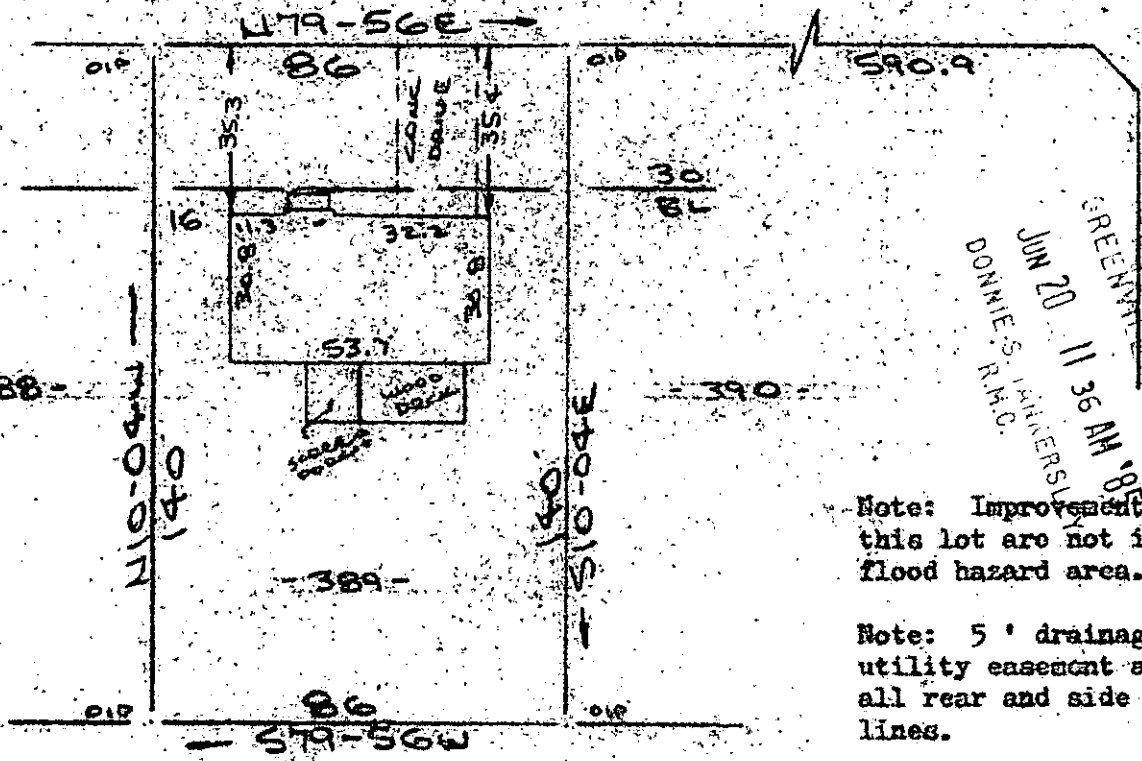

GREENVILLE
JUN 20 11 39 AM '85
DONNIE S. HAMERSL
R.M.C.

Note: Improvements on this lot are not in a flood hazard area.

Note: 5' drainage & utility easement along all rear and side lot lines.

- DEVENGER PLACE SEC 5 -

PROPERTY OF
C. JAMES LEONARDELLI & CONNIE M. LEONARDELLI
NEAR GREENVILLE, S.C.
SCALE: 1" = 40' 18 JUNE 1985



This is to certify that on the 18th day of June, 1985, I surveyed the property shown on this plat, being known as lot 389 on plat of SECTION NO. 15 DEVENGER PLACE and recorded in the REC-Office Greenville County, S. C., in Plat Book "8 - P" at Page 26; and that the property lines, walls and buildings are as shown hereon, and that the walls and buildings located on said lot do not encroach or project on adjacent street or property, and that no adjacent walls or buildings encroach or project on said premises, and no power lines cross this property except as shown hereon.

38864

11R-17

JUN 20 1985

R. B. Bruce
REGISTRY
1952

R. B. Bruce, RLS # 1952
Recordable Plat
SURVEYING CO.
112 Hanly St. Greenville, S. C.

CAROLINA
112
Greenville,