

MICROFILMED

O.P.'S AT ALL CORNERS

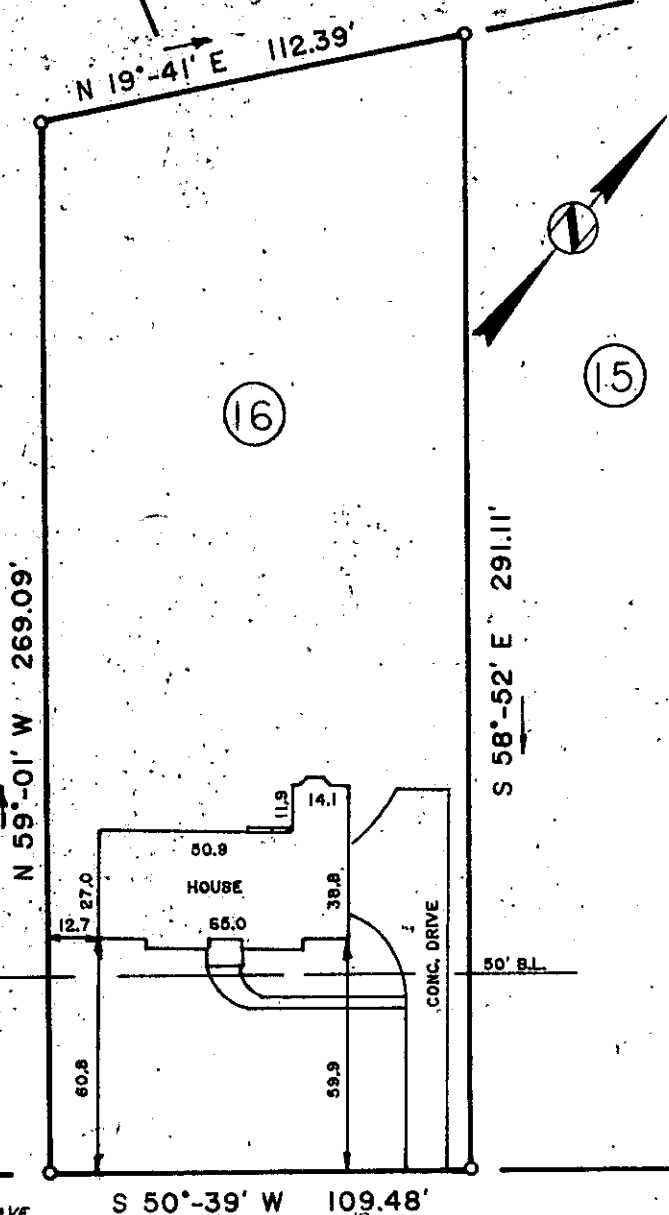

This is to certify that on June 10, 1985, I surveyed the property shown on this plat, known as Lot 16 on plat of Belmont Heights, recorded in the R.M.C. Office of Greenville County, in Plat Book RR at Page 38, and that the property lines, walls and buildings are as shown hereon, that the building located on said lot does not encroach or project on adjacent streets or property, and that no adjacent walls or buildings encroach or project on said premises, and that no utility lines R/W's cross this property except as shown hereon. This property is not located in a Designated Flood Hazard Area.

*Fredrick E. Landrith*  
 Fredrick E. Landrith PLS 9545  
 JUN 19 12 15 PM '85  
 GREENVILLE CO. S.C.  
 ANNIE S. HANERLEY R.M.C.

968' TO E OF ASCOT AVE.

**SHEFFIELD ROAD**

38669

11-R-12

THIS PROPERTY IS SUBJECT TO ANY AND ALL RIGHTS OF WAY AND EASEMENTS OF RECORD.

**LANDRITH SURVEYING**  
 Land Surveys • Topographical Maps  
 Construction Layout

4416 WHITE HORSE ROAD  
 GREENVILLE, SOUTH CAROLINA  
 50 0 50

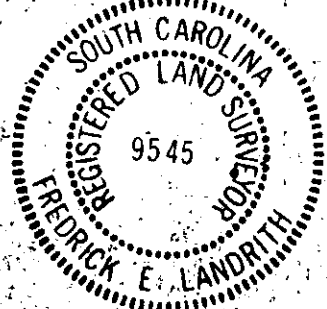

**STATE of SOUTH CAROLINA**  
**COUNTY of GREENVILLE**

**BELMONT HEIGHTS**  
**SEC. 1 LOT 16**  
 PROPERTY OF  
**RAYMOND B. GRUBBS**  
**SWANEE P. GRUBBS**

SURVEYED BY: FEL CK'D BY: FEL  
 DRAWN BY: FEL DATE: 6/12/85

SEAL

PROJECT NO: 85-302

300 3