

MICROFILMED

FILED
GREENVILLE CO. S.C.
JUN 19 11 14 AM '85
DONNIE D. WAINWRIGHT
R.M.C.

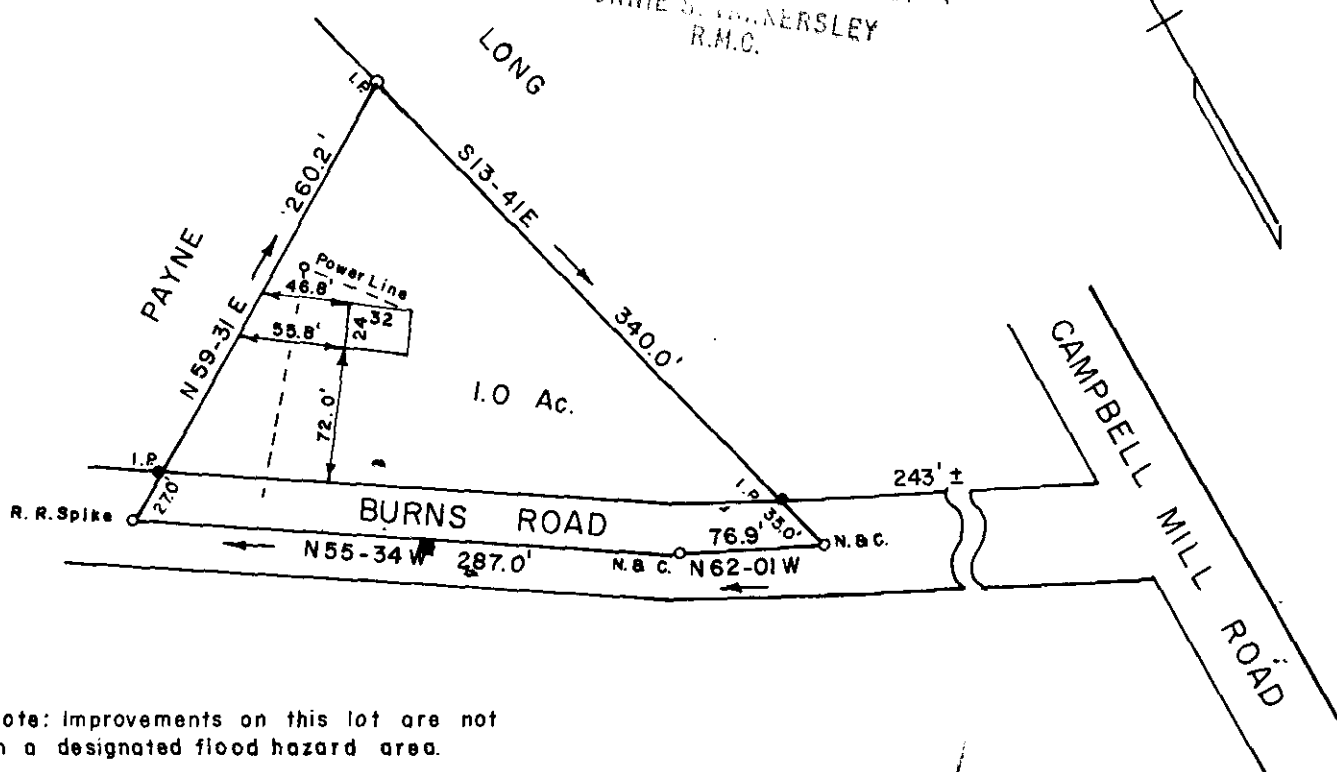

Note: Improvements on this lot are not in a designated flood hazard area.

✓ 38675

11-R-11

PROPERTY OF
GEORGE EUGENE WILSON, JR.
WILLETTE MARCIELLE DAY WILSON
GREENVILLE CO., S. C.
SCALE 1"=100' JUNE 14, 1985

JUN 19 1985

This is to certify that on the 14th day of June, 1985, I surveyed the property shown on this plat, being known as 1.0 Ac. lot on plat of Annie M. Peterson Day, recorded in the R. M. C. Office for Greenville County, S. C., in Plat Book 6M, page 24, and that the property lines, walls and buildings are as shown hereon, and that the walls and buildings located on said lot do not encroach or project on adjacent street or property, and that no adjacent walls or buildings encroach or project on said premises, and no power lines cross this property except as shown hereon.

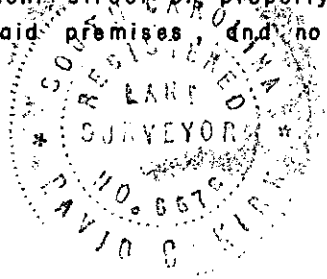

David C. Kirk
DAVID C. KIRK, RLS No. 6676
RT. 9 BOX 251
EASLEY, S. C.

300 3
31A01