

MICROFILMED

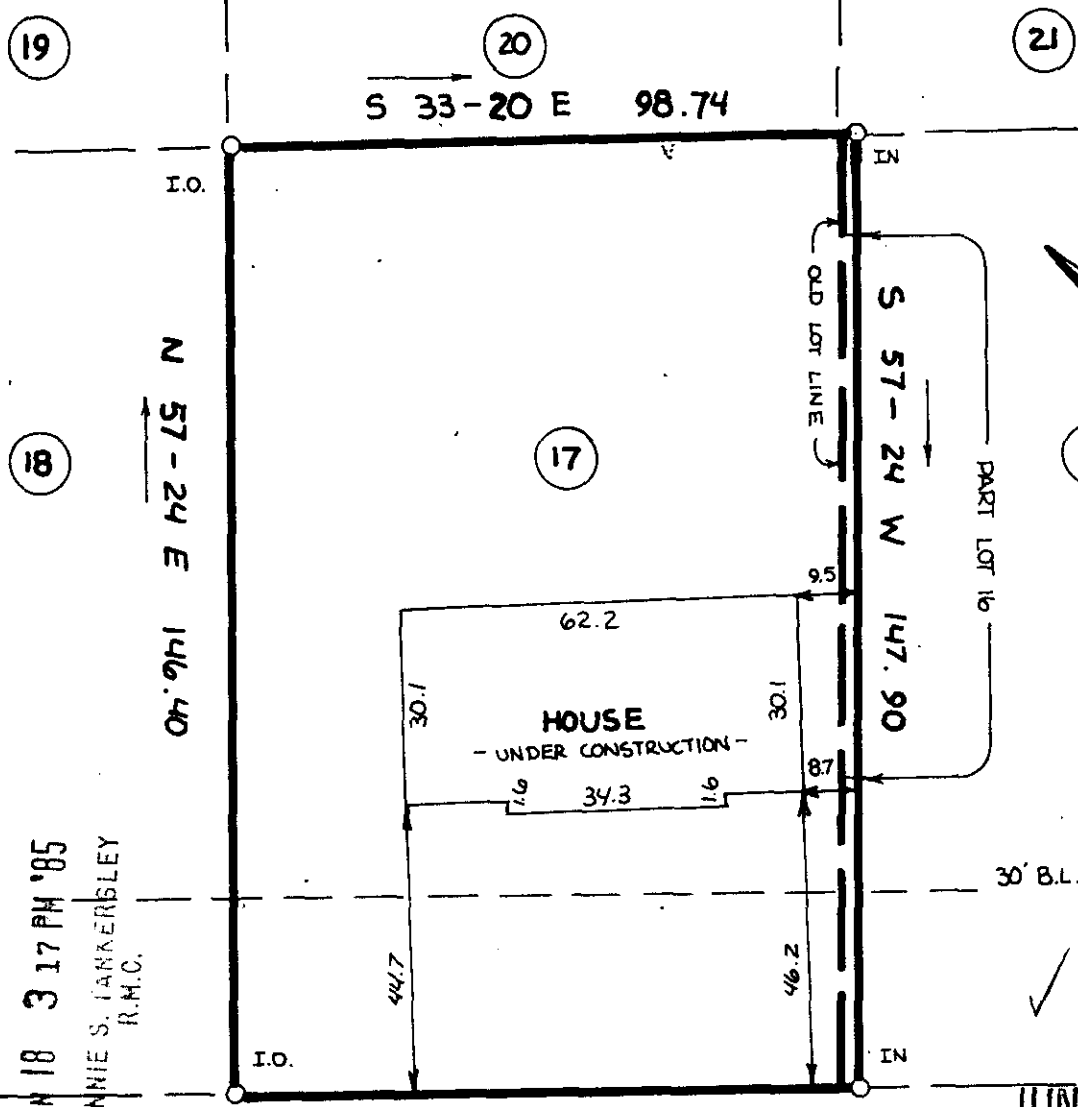

FILED
 GREENVILLE CO. S.C.
 JUN 18 3 17 PM '85
 DONNIE S. LANKERSLEY
 R.M.C.

✓ 38566
 JUN 18 1985

BARLEY RUN

11-R-6

- NOTE:
- 1) IRON PINS AT ALL CORNERS
 - 2) 5' DRAINAGE & UTILITY EASEMENT ALONG EACH SIDE OF ALL SIDE AND REAR LOT LINES



THIS IS TO CERTIFY THAT THE PROPERTY SHOWN ON THIS PLAT WAS SURVEYED UNDER MY DIRECT SUPERVISION. PROPERTY LINES AND IMPROVEMENTS SHOWN ARE LOCATED CORRECTLY AND THAT NO VISIBLE ENCROACHMENTS EXIST UNLESS OTHERWISE SHOWN. THIS PROPERTY IS NOT LOCATED IN A DESIGNATED FLOOD HAZARD AREA.

2 JUN 18 85 1339

STATE OF SOUTH CAROLINA
GREENVILLE COUNTY
 JAMES R. FREELAND
 SURVEYOR
 R.S. JAMES R. FREELAND
 NO: 4781

STATE OF SOUTH CAROLINA
GREENVILLE COUNTY
GILDER CREEK ESTATES
LOT 17; PART LOT 16
PROPERTY OF
SAN DEL BUILDERS, INC.

FREELAND & ASSOCIATES
 Engineers • Land Surveyors
 318 WEST STONE AVENUE.
 GREENVILLE, S.C.
 (803) 271-4924

PLAT BOOK
DEED BOOK
TAX MAP
PARTY CHIEF BG
DRAWN DRD
DATE 6/10/85
DWG. NO. 13173