

UNRECORDED

THIS PLAT IS NOT A SUBDIVISION AS DEFINED BY THE GREENVILLE COUNTY SUBDIVISION REGULATIONS.

6/18/85

Joseph C. Little  
Chairman, Secretary, or Director of Planning

Greenville County Planning Commission

LOCATION MAP

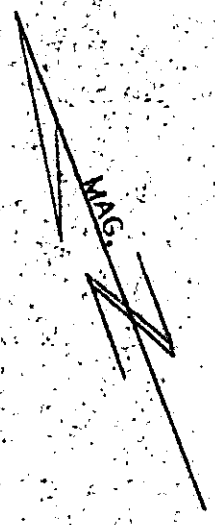

FILED  
GREENVILLE CO. S.C.  
JUN 18 9 14 AM '85  
DORIS W. WILSON  
R.M.C.

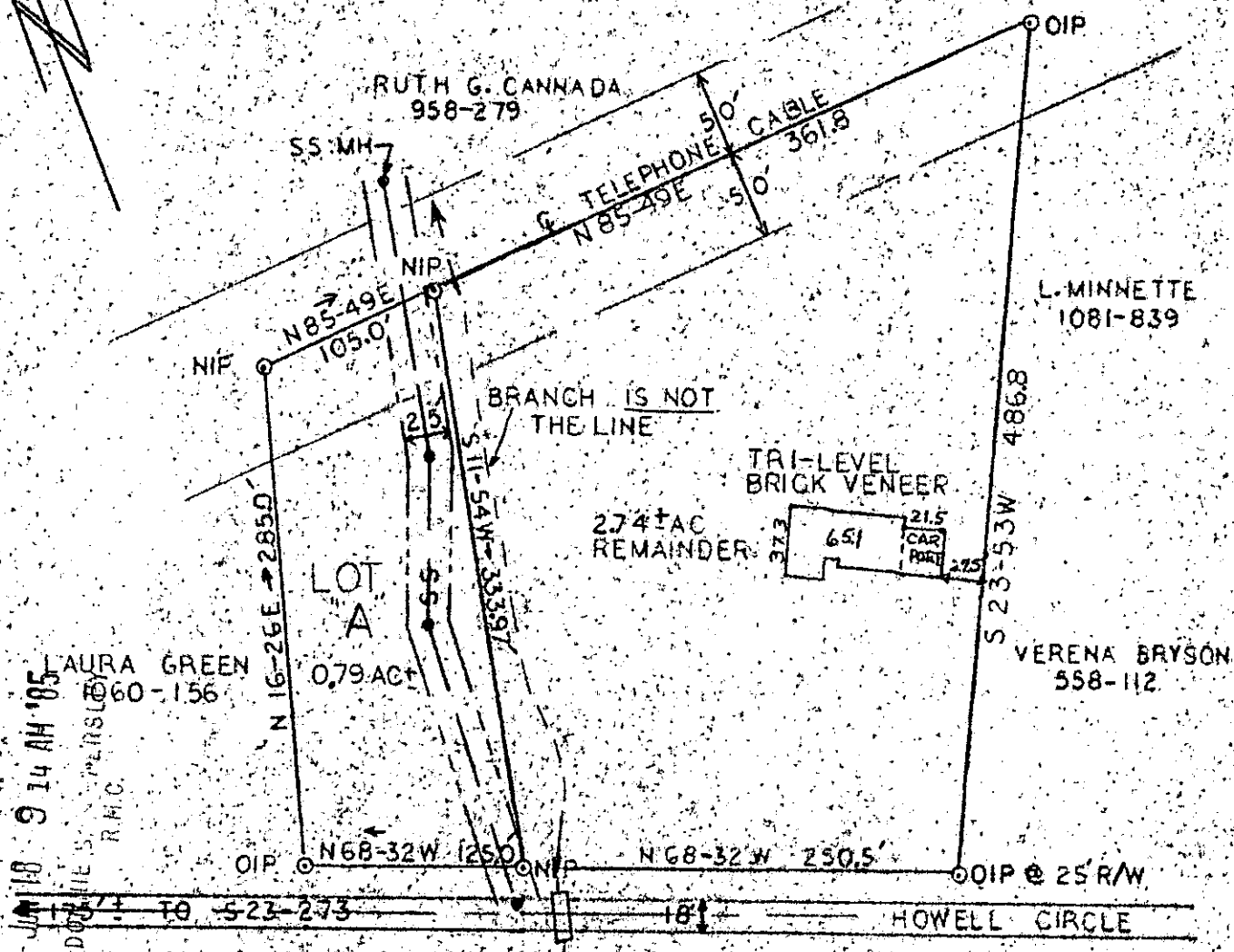

JUN 18 1985

PROPERTY OF  
GEORGIA HINNANT  
GREENVILLE COUNTY, S.C.  
CITY OF GREENVILLE  
SCALE: 1 in. = 100 ft.  
DATE: APRIL 13, 1985

11-0-99

NOTE: I CERTIFY THAT ON THIS DATE I SURVEYED LOT "A" THE AREA IS, BY DMD, PRECISION IS 1/5400'

2) LOT "A" IS A PORTION OF LAND SURVEYED AND PLATTED BY ME ON 12/7/66, RECORDED IN DB. 760, P. 579, BEING A PORTION OF LOT 14 ON A PLAT OF RODGERS VALLEY HEIGHTS, RECORDED IN PLAT BOOK GG AT PAGE 103.

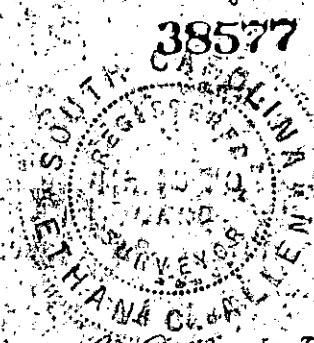

Ethan C. Cooper R.L.S.  
ACCURACY CERTIFIED 3.0000