

MICROFILMED

GREENVILLE COUNTY, S.C.
JUN 10 12 45 PM '85
DONNIE S. RMC

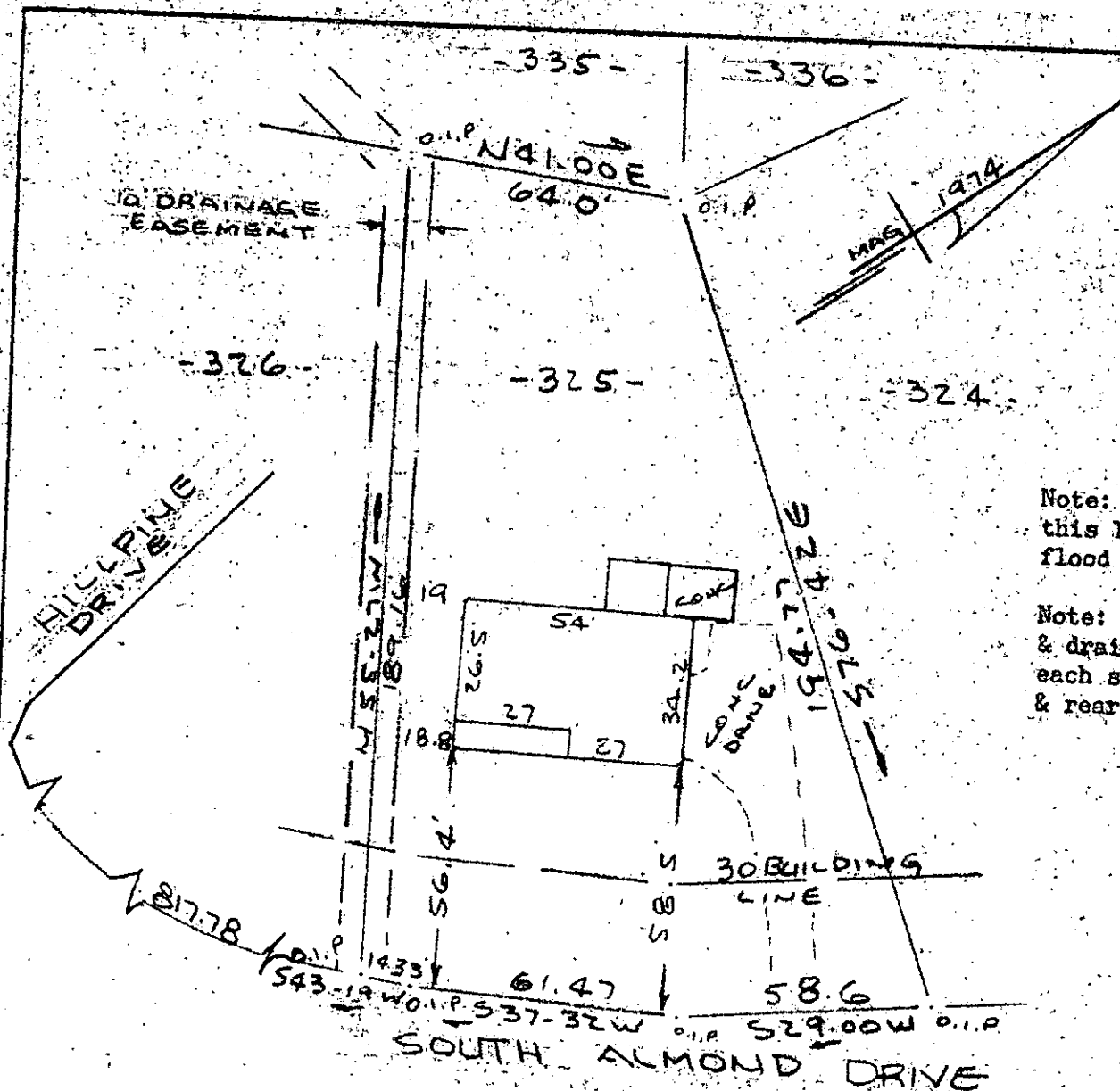

Note: Improvements on this lot are not in a flood hazard area.

Note: 5' utility & drainage easement each side of all side & rear lot lines.

PROPERTY OF
JEFFREY L BROWN & BRENDA O BROWN
SIMPSONVILLE, S.C.

SCALE 1" = 40' JUNE 1985

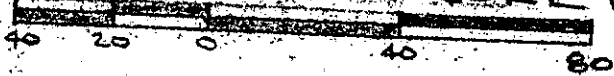

This is to certify that on the 4th day of June, 1985, I surveyed the property shown on this plat, being known as lot 325 on plat of SHEET TWO SECTION FIVE POINSETTIA and recorded in the RMC Office Greenville County, S. C., in Plat Book "5 - P" at Page 34; and that the property lines, walls and buildings are as shown hereon, and that the walls and buildings located on said lot do not encroach or project on adjacent street or property, and that no adjacent walls or buildings encroach or project on said premises, and no power lines cross this property except as shown hereon.

11-A-76 ✓ 37631

JUN 10 1985

R. B. Bruce
R. B. Bruce, RLS #1952

CAROLINA SURVEYING CO.
112 Manly St.
Greenville, S. C.

Recordable Plat

2 JUN 10 85 247

3.000CI

260/35

31A7-1-101