

1/2

J. E. JENSEN SEN

2185  
1940

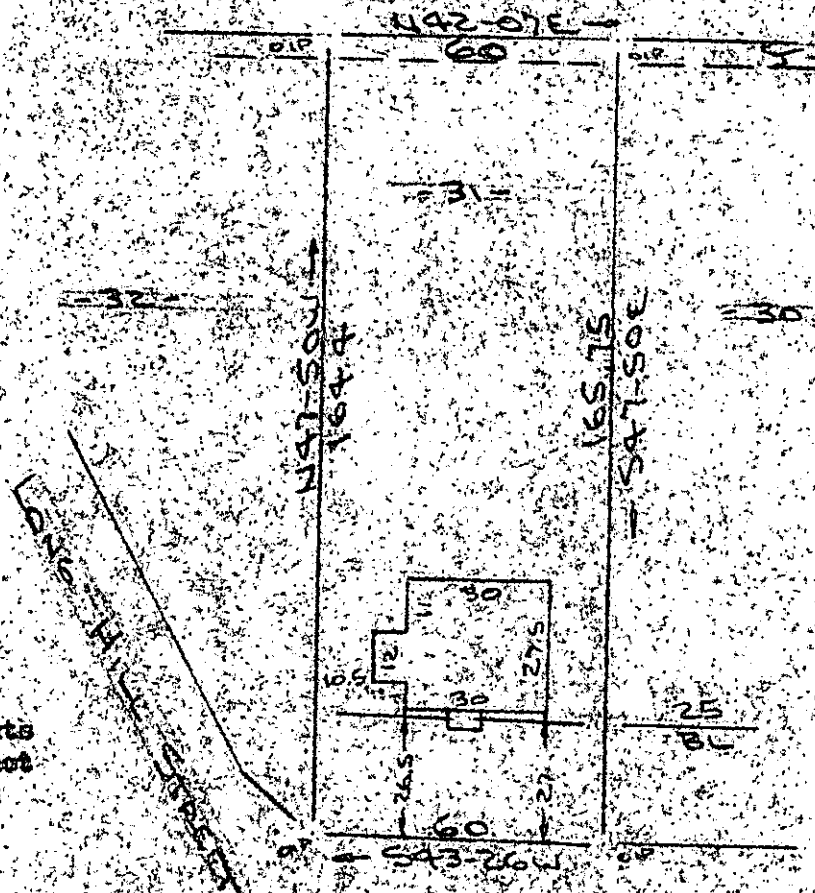

RESERVED FOR UTILITIES

Note: Improvements on this lot are not in a flood hazard area.

GREENVILLE AVENUE  
 WATER & SEWER MAIN ST. 21/2

PROPERTY OF  
 SHERYL MARIE SCOTT  
 GREENVILLE S.C.  
 SCALE 1"=40' 30 MAY 1985

This is to certify that on the 30th day of May, 1985, I surveyed the property shown on this plat, being known as lot 31 on plat of MAP OF AUGUSTA ROAD HILLS and recorded in the REC Office Greenville County, S. C., in Plat Book " L " at Pages 56 & 57; and that the property lines, walls and buildings are as shown hereon, and that the walls and buildings located on said lot do not encroach or project on adjacent street or property, and that no adjacent walls or buildings encroach or project on said premises, and no power lines cross this property except as shown hereon.

FILED:  
 GREENVILLE CO. S.C.  
 JUN 7 2 40 PM '85  
 DONNIE S. COOPER  
 R.I.C.

11-0-7/37508 ✓

*R. B. Brace*

R. B. Brace, RLS # 1952

CAROLINA SURVEYING CO.  
 112 Manly St.  
 Greenville, S. C. 29601

Recordable Plat

280/15