

FILED  
GREENVILLE CO. S.C.

JUN 6 11 53 AM '85  
DONNIE S. WALKERSLEY  
R.M.C.

NOTE: Improvements on this lot, are  
not in a flood hazard area.

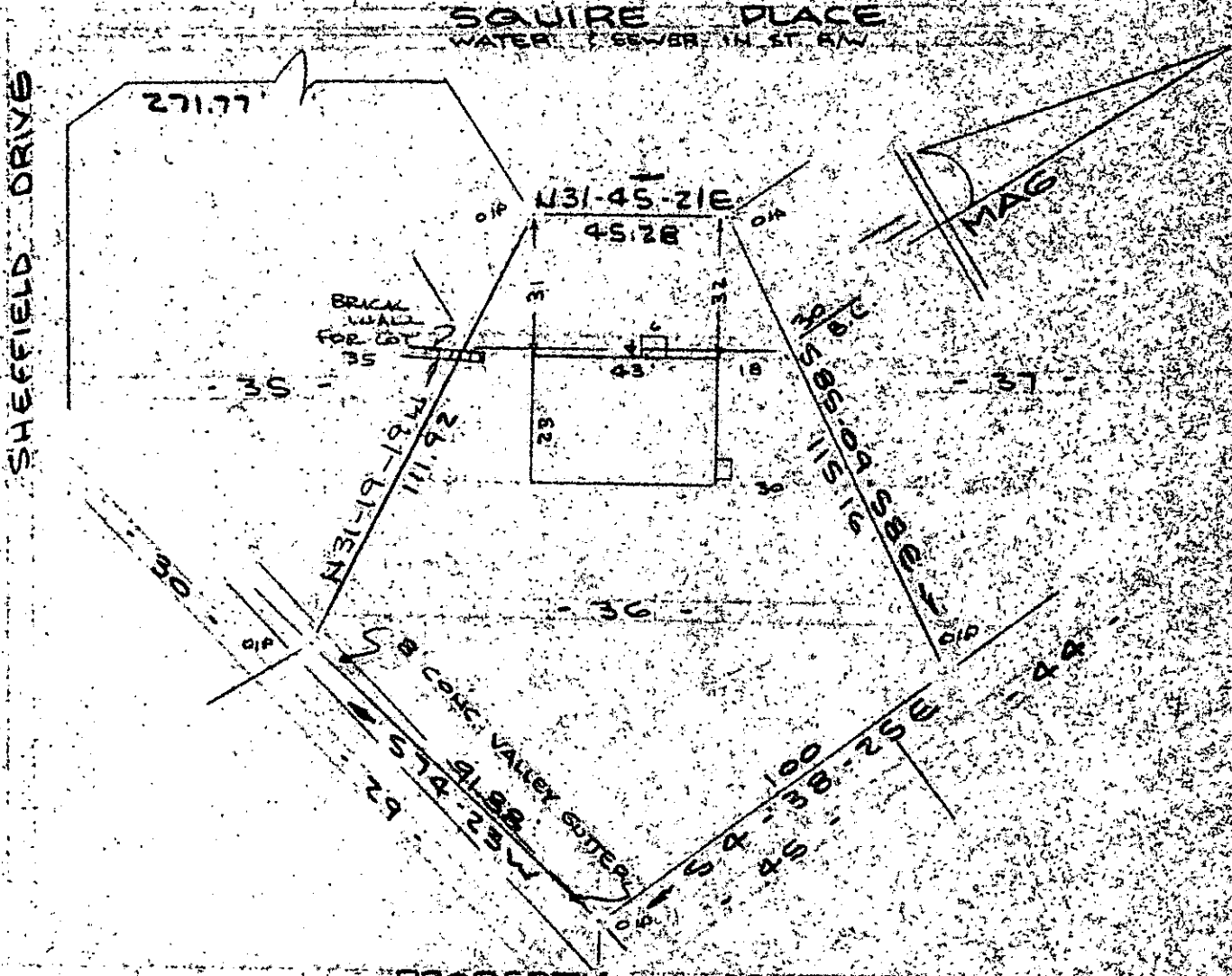

PROPERTY OF  
**JIMMY D. FREEMAN & VIRGINIA M. FREEMAN**  
 NEAR GREENVILLE, S. C.  
 SCALE 1"=40' 12 MAY 1985



This is to certify that on the 14th day of May, 1985, I surveyed the property shown on this plat, being known as lot 36 on plat of CANTERBURY SUBDIVISION SECTION I and recorded in the RMC Office Greenville County, S. C., in Plat Book "4 - N" at Page 69; and that the property lines, walls and buildings are as shown hereon, and that the walls and buildings located on said lot do not encroach or project on adjacent street or property, and that no adjacent walls or buildings encroach or project on said premises, and no power lines cross this property except as shown hereon.

11-Q-61 37285 ✓

Recordable Plat

CAROLINA SURVEYING CO.  
 112 Manly St.  
 Greenville, S. C.

*R. B. Branch*  
 R. B. Branch, RLS #1952

10003