

SOUTH ALMOND DRIVE
WATER 14 ST R/W

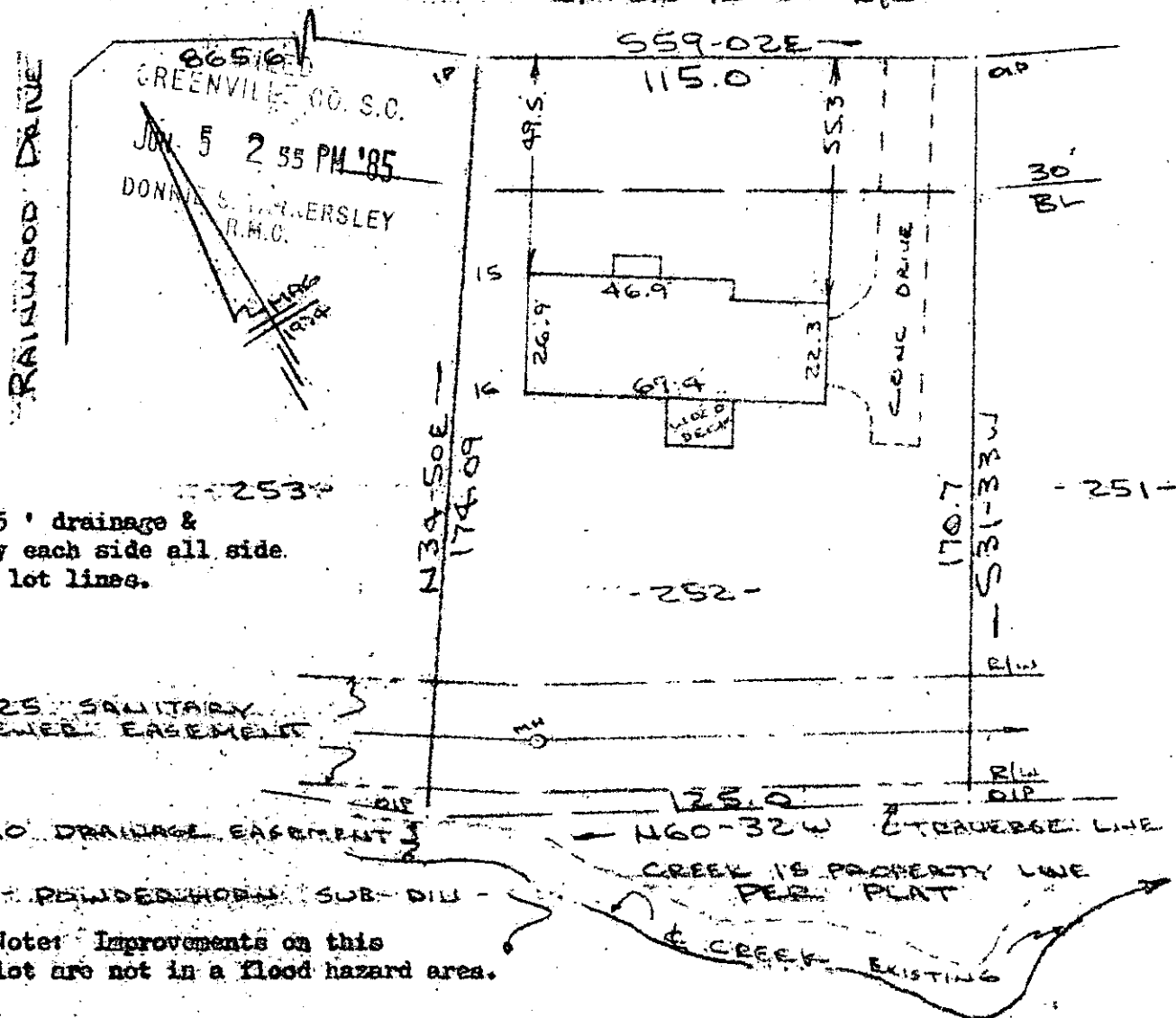

Note: 5' drainage & utility each side all side & rear lot lines.

Note: Improvements on this lot are not in a flood hazard area.

PROPERTY OF
JAMES D. KNOWLES & GAIL K. KNOWLES
SLIPSONVILLE, S.C.
SCALE: 1"=40' 4 JUNE 1985

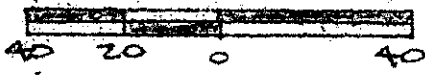

This is to certify that on the 4th day of June, 1985, I surveyed the property shown on this plat, being known as lot 252 on plat of SECTION 5, Sheet 2 POINSETTIA and recorded in the PNC Office Greenville County, S. C., in Plat Book "5 - P" at Page 34; and that the property lines, walls and buildings are as shown hereon, and that the walls and buildings located on said lot do not encroach or project on adjacent street or property, and that no adjacent walls or buildings encroach or project on said premises, and no power lines cross this property except as shown hereon.

11-9-55
37133

JUN 5 1985

R. B. Bruce
R. B. Bruce, RLS # 1952

CAROLINA SURVEYING CO.
112 Mainly St.
Greenville, S. C.

Recordable Plat