

FILED
GREENVILLE CO. S.C.
JUN 3 4 05 PM '85
DONNIE S. HUMPHREYS
R.M.C.

SHERONDALE LANE

NOTE: Improvements on this lot are not in a flood hazard area.

10' UTILITY EASEMENT

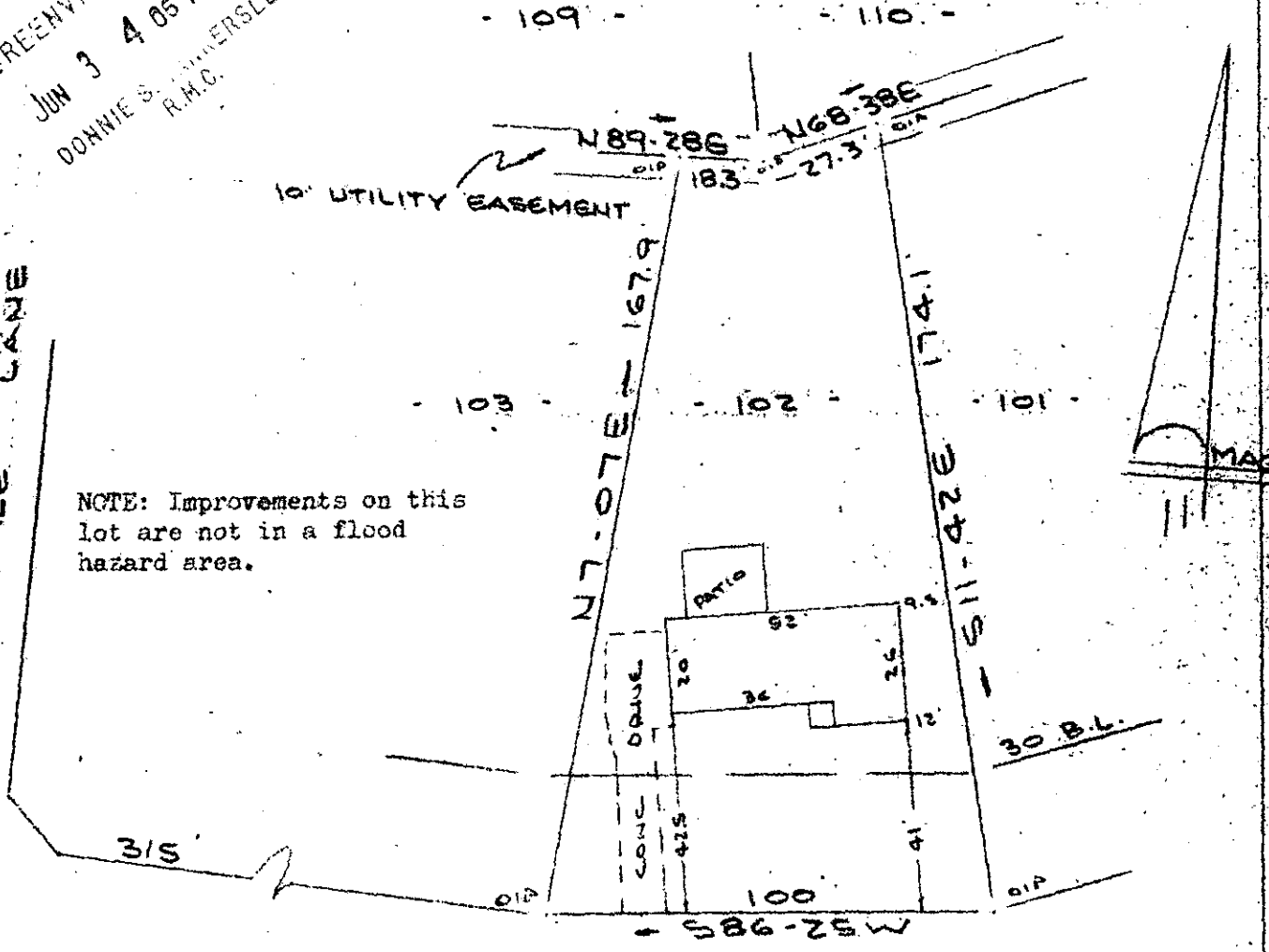

CAPEWOOD ROAD
WATER & SEWER IN RD. R/W

PROPERTY OF
DANIEL R. REEL & TERRI A. REEL
SIMPSONVILLE, SOUTH CAROLINA
SCALE: 1"=40' 28 MAY 1985

This is to certify that on the 28th day of May, 1985, I surveyed the property shown on this plat, being known as lot 102 on plat of SECTION 2 WESTWOOD and recorded in the RMC Office Greenville County, S. C., in Plat Book "4 - F" at Pages 44 & 45; and that the property lines, walls and buildings are as shown hereon, and that the walls and buildings located on said lot do not encroach or project on adjacent street or property, and that no adjacent walls or buildings encroach or project on said premises; and no power lines cross this property except as shown hereon.

11-Q-46

36784

R. B. Bruce

R. B. Bruce, RLS #1952

3.00 CD

CAROLINA SURVEYING
112 Manly
Greenville, S.C.

Recordable Plat