

FILED GREENVILLE CO. S.C.

GIBBS N/E

GUNNELS N/E

JUN 3 3 18 PM '85

DONNIE S. PARKERSLEY R.M.C.

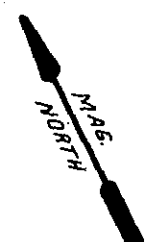
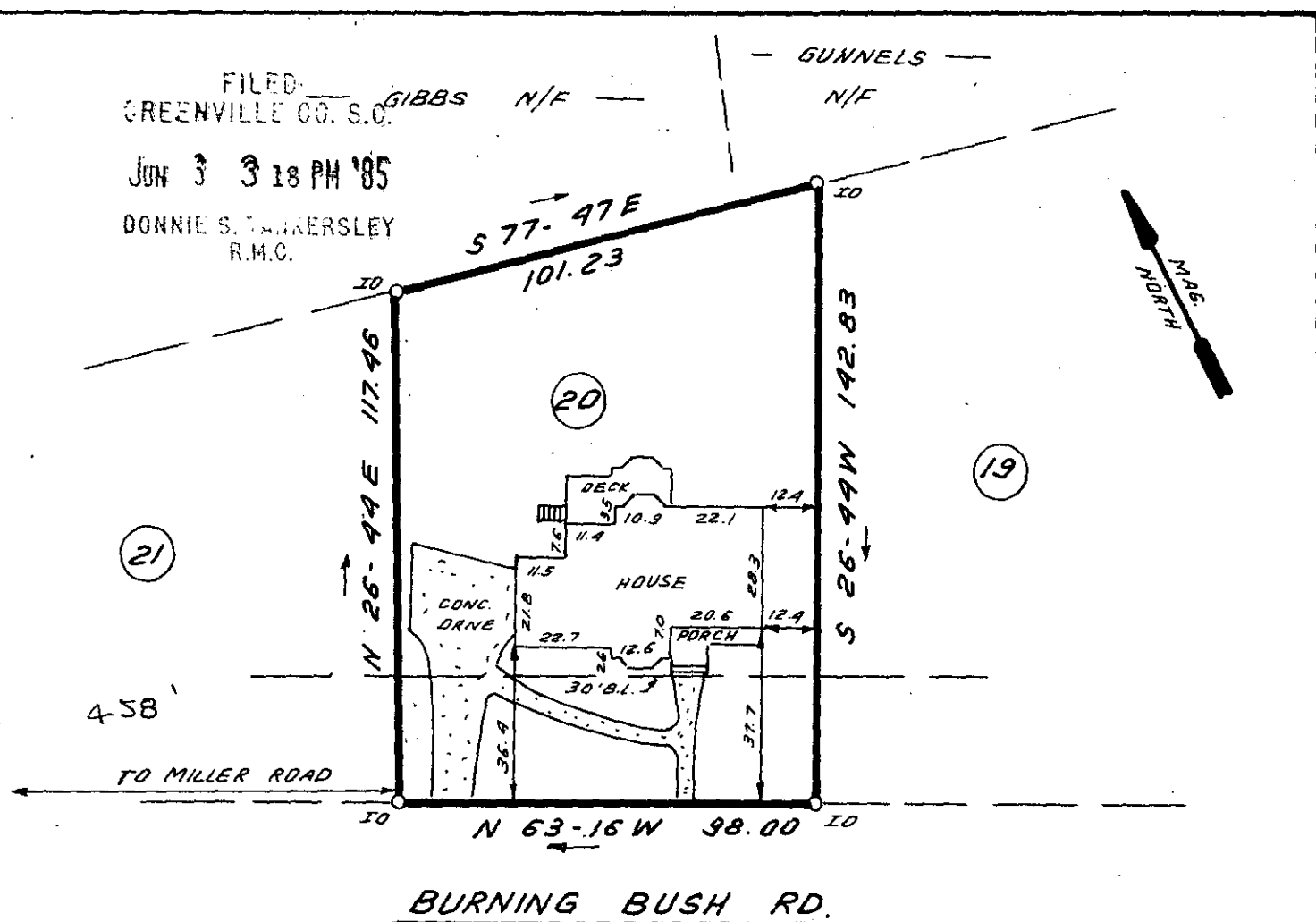

NOTE: 5' DRAINAGE & UTILITY EASEMENT ALONG ALL SIDE & REAR LOT LINES.

JUN 3 1985

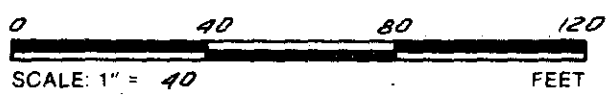

11-0-45 36783

THIS IS TO CERTIFY THAT THE PROPERTY SHOWN ON THIS PLAT WAS SURVEYED UNDER MY DIRECT SUPERVISION. PROPERTY LINES AND IMPROVEMENTS SHOWN ARE LOCATED CORRECTLY AND THAT NO VISIBLE ENCROACHMENTS EXIST UNLESS OTHERWISE SHOWN. THIS PROPERTY IS NOT LOCATED IN A DESIGNATED FLOOD HAZARD AREA.

2. IN 385 1337



STATE OF SOUTH CAROLINA GREENVILLE COUNTY

FREELAND & ASSOCIATES Engineers • Land Surveyors 318 WEST STONE AVENUE, GREENVILLE, S.C. (803) 271-4924

FORRESTER FARMS LOT 20 PROPERTY OF L. WARD PAYNE

PLAT BOOK	10 M-55
DEED BOOK	1230-631
TAX MAP	M 9.3-1-72
PARTY CHIEF	R.J.
DRAWN	B.R.
DATE	5-30-85
DWG. NO.	13100