

100
75

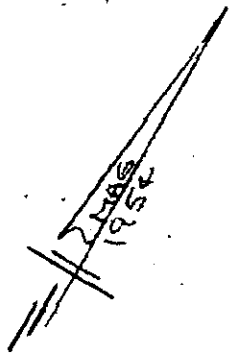

PHILLIPS STREET

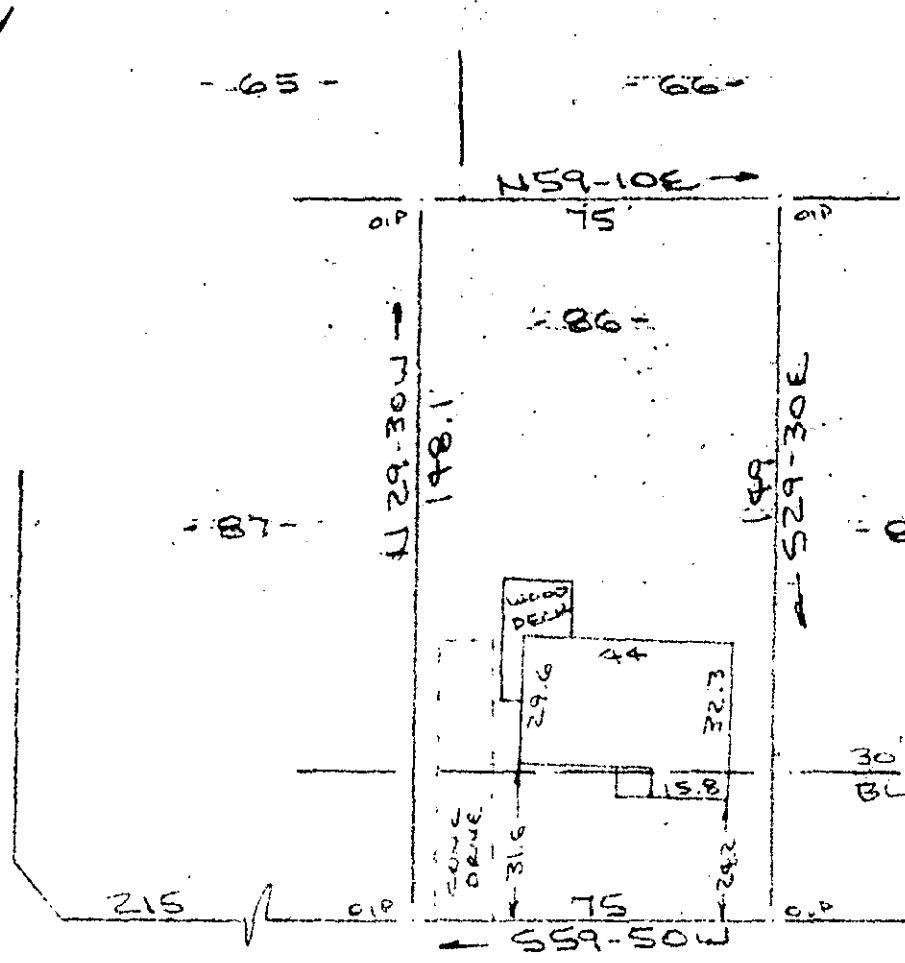

FILED
GREENVILLE CO. S.C.
JUN 3 12 35 PM '85
DONNIE S. WITHERSLEY
R.M.C.

Note:

Improvements on this lot are not in a flood hazard area.

PARISVIEW DRIVE (ALLEY)
WATER & SEWERS IN STREET

PROPERTY OF
TIMOTHY D. WYLIE & CATHIE MARIE WYLIE
GREENVILLE COUNTY, TRAVELERS REST, S.C.
SCALE: 1"=40' 29 MAY 1985



This is to certify that on the 29th day of May, 1985, I surveyed the property shown on this plat, being known as lot 86 on plat of SUNNY ACRES and recorded in the RMC Office Greenville County, S. C., in Plat Book "BB" at Pages 168 & 169; and also known as PROPERTY OF TIMOTHY D. WYLIE & CATHIE MARIE WYLIE and recorded in Plat Book at Page ; and that the property lines, walls and buildings are as shown hereon, and that the walls and buildings located on said lot do not encroach or project on adjacent street or property, and that no adjacent walls or buildings encroach or project on said premises, and no power lines cross this property except as shown hereon.

11-9-39

JUN 3 1985

36796

R. B. Bruce

R. B. Bruce, RLS # 1952

CAROLINA SURVEYING CO.
112 Manly St.
Greenville, S. C.

Recordable Plat

300 3 1A01