

FILED
GREENVILLE CO., S.C.

MAY 31 4 09 PM '85

DONNIE S. WILKERSLEY
R.M.C.

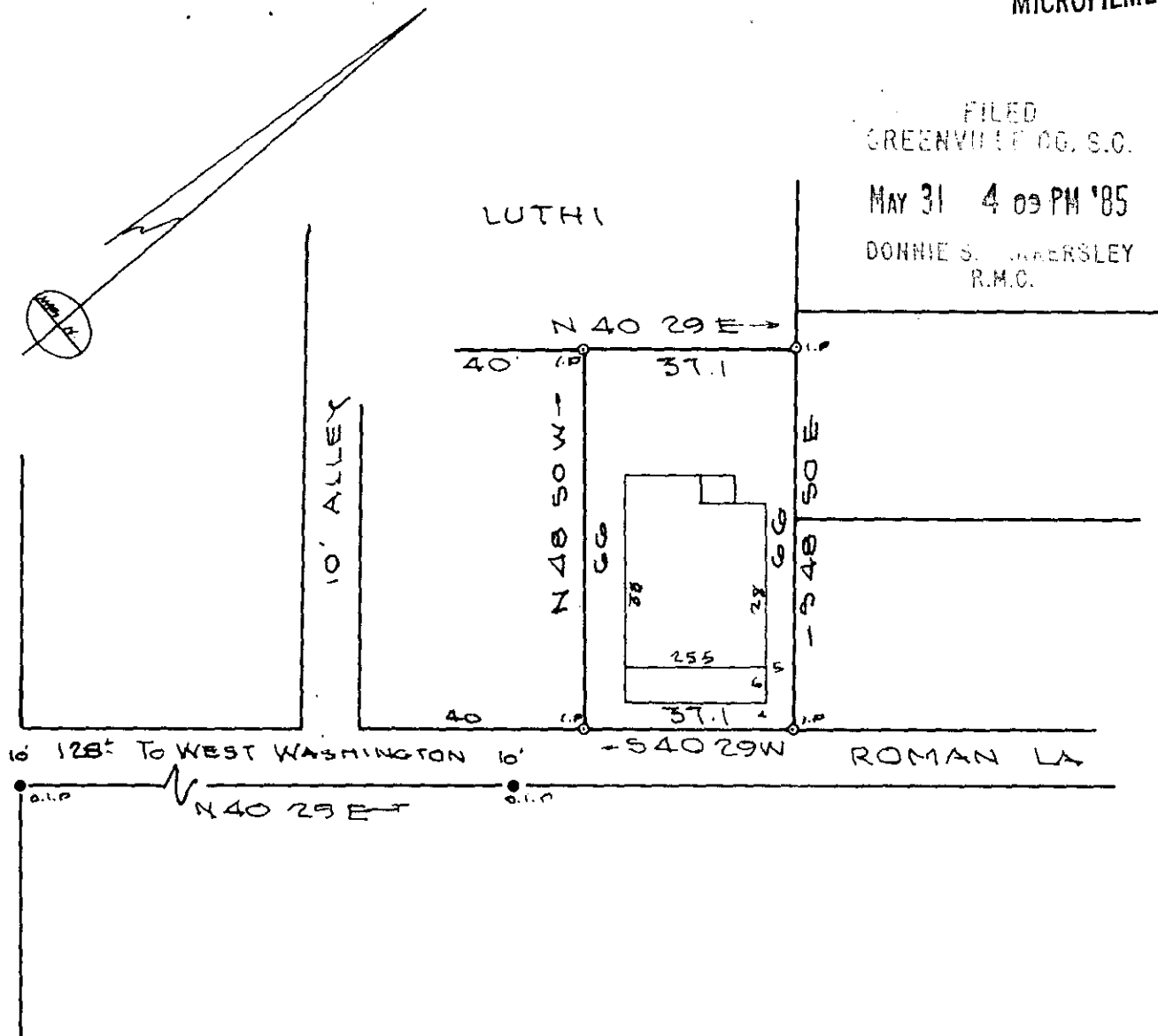

NOTE THIS HOUSE DOES NOT LIE IN A FLOOD PLANE.

36533

✓ 11-Q-27 MAY 31 1985

PROPERTY OF

STEVEN R. HILL

GREENVILLE, CITY, S.C.

SCALE 1"=30' MAY 29, 1985

This is to certify that on the 29 day of MAY
1985, I surveyed the property shown on this plat,
being: PT. LOT 9 McCORRY, BATES & WILLIAMS PROP.
BLK. BK. 23 - 2 - PT 19

and recorded in Plat Book E, page 240 of the R.M.C.
Office for GREENVILLE County, S. C.

and that the property lines, walls
and buildings are as shown hereon;
that the buildings located on said
lot do not encroach or project on
adjacent streets or property; and
that no adjacent buildings or walls
encroach or project on said premises,
and that no utility lines cross this
property unless shown on plat.

