

FILED
GREENVILLE CO. S.C.

MAY 31 11 05 AM '85
DONNIE S. TANKERSLEY
R.M.C.

Note:
Improvements
on this lot
are not in a
flood hazard
area.

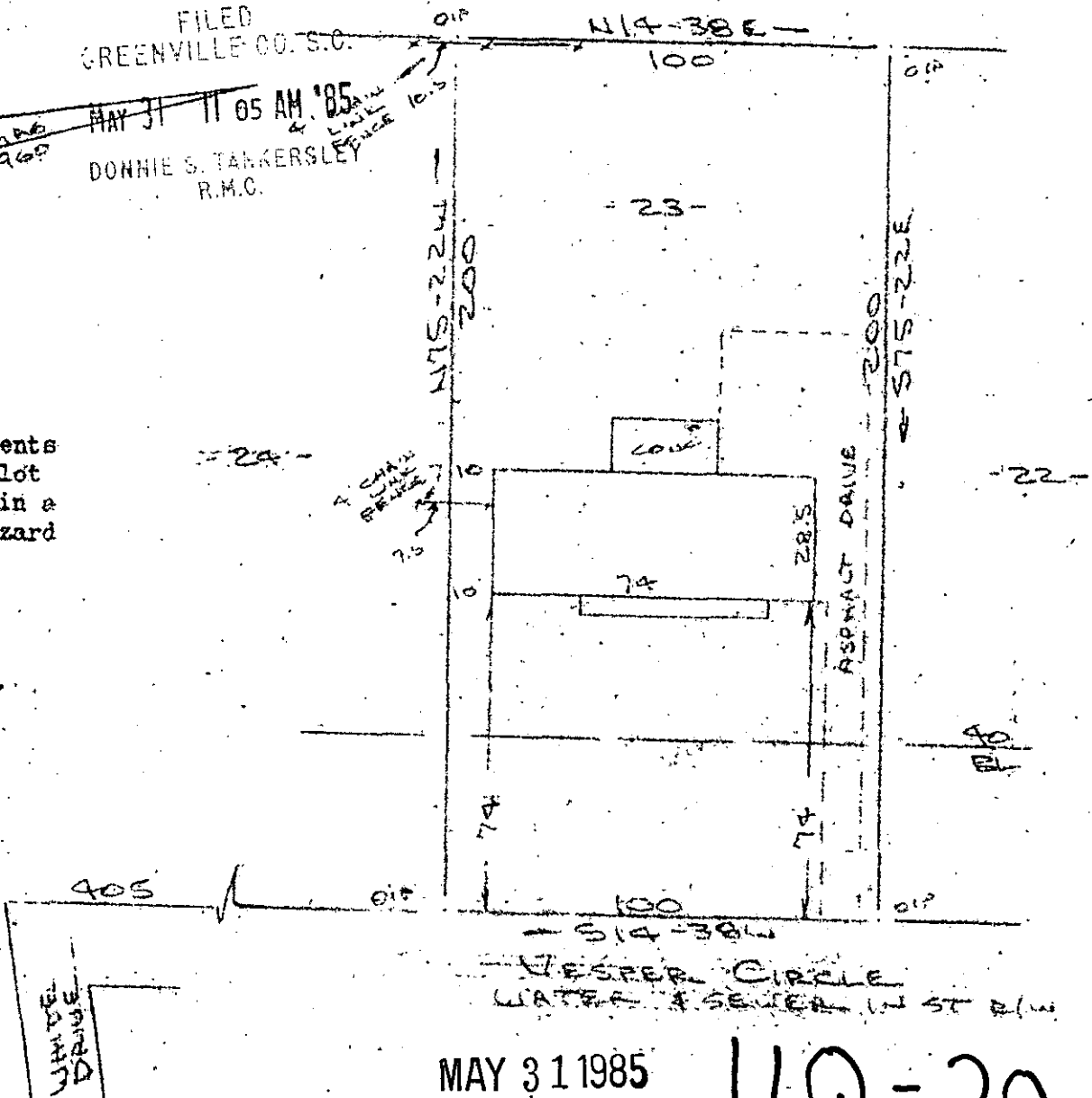

MAY 31 1985

11Q-20

PROPERTY OF
LONZELL GRAHAM & JESSIE M. GRAHAM
MAULDIN, S.C.

SCALE 1" = 40' 26 APR 1985

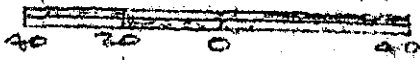

36536

This is to certify that on the 26th day of April, 1985, I surveyed the property shown on this plat, being known as lot 23 on plat of SECTION NO. 2 SUNSET HEIGHTS and recorded in the REC Office Greenville County, S. C., in Plat Book " RR " at Page 85; and that the property lines, walls and buildings are as shown hereon, and that the walls and buildings located on said lot do not encroach or project on adjacent street or property, and that no adjacent walls or buildings encroach or project on said premises, and no power lines cross this property except as shown hereon.

R. B. Bruce

R. B. Bruce, RLS # 1952
CO.

CAROLINA SURVEYING
112 Manly St.
Greenville, S.C.

Recordable Plat

2 MY3185 1017

3.0001

288/2A