

Note: There is a 5' drainage easement along each side lot line and there is a 10' drainage & utility easement along the rear line.

Note: Improvements on this lot are not in a flood hazard area.

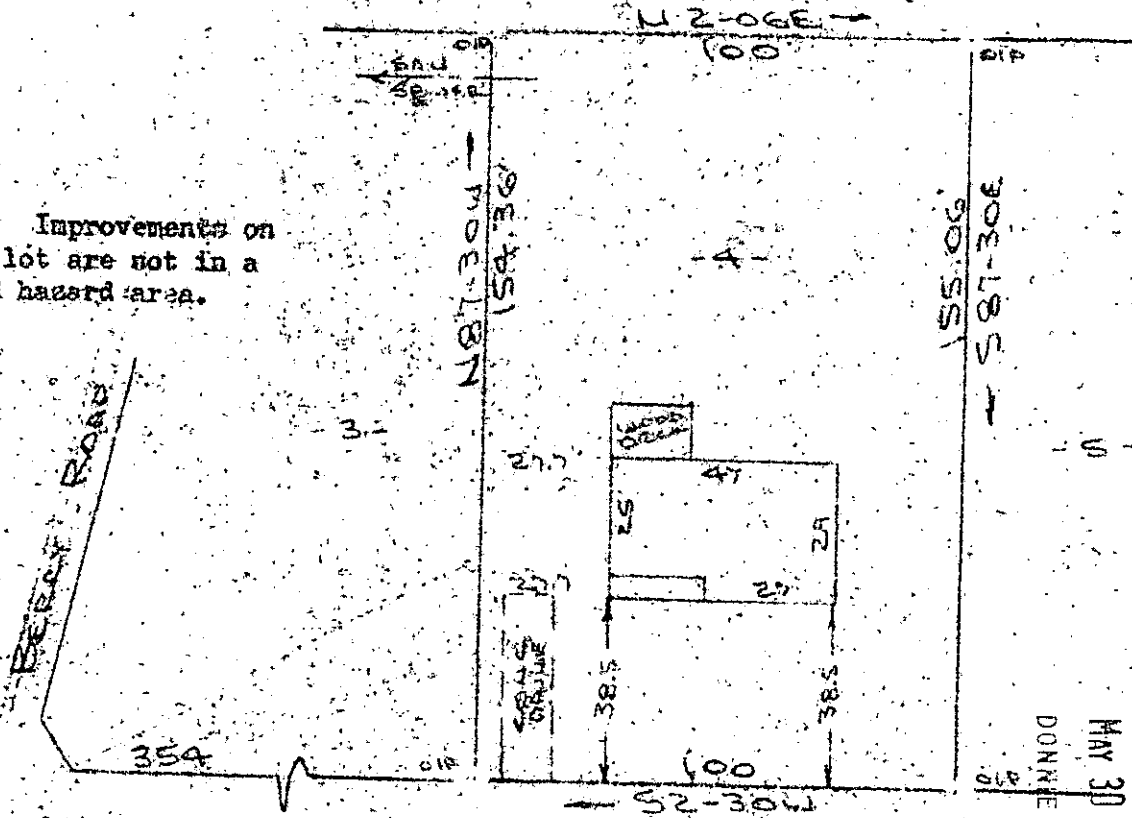

FILED
 GREENVILLE CO. S.C.
 MAY 30 9 15 AM '85
 DONNE S. PARKERSELEY
 R.M.R.

PROPERTY OF
 CAROL L. JONES & BARBARA C.
 NEAR GREENVILLE, S.C.
 SCALE 1"=40' 29 APR 1985

This is to certify that on the 29th day of April, 1985, I surveyed the property shown on this lot, being known as known as lot 4 on plot of ENOREE HILLS SECTION 2 and recorded in the RMC Office, Greenville County, S. C., in Plat Book "9 - W" at Page 6 also ENOREE HILLS SEC. 2 LOT 4 PROPERTY OF ANDREW P. WARNER & LISA MARIE WARNER and recorded in Plat Book "10 - J" at Page 26; and that the property lines, walls and buildings are as shown hereon, and that the walls and buildings located on said lot do not encroach or project on adjacent street or property, and that no adjacent walls or buildings encroach or project on said premises, and no power lines cross this property except as shown hereon.

11-9-4

MAY 30 1985

R. B. Bruce
 R. B. Bruce, RLS # 1952

36240
 CAROLINA SURVEYING CO.
 112 Manly St.
 Greenville, S. C.

Recordable Plat