

LOCATION MAP M.T.S.

FILED
GREENVILLE CO., S.C.
AUG 29 1 18 PM '85
DORRIS STANERLEY
R.M.C.

FILED
GREENVILLE CO., S.C.
AUG 29 1 18 PM '85
DORRIS STANERLEY
R.M.C.

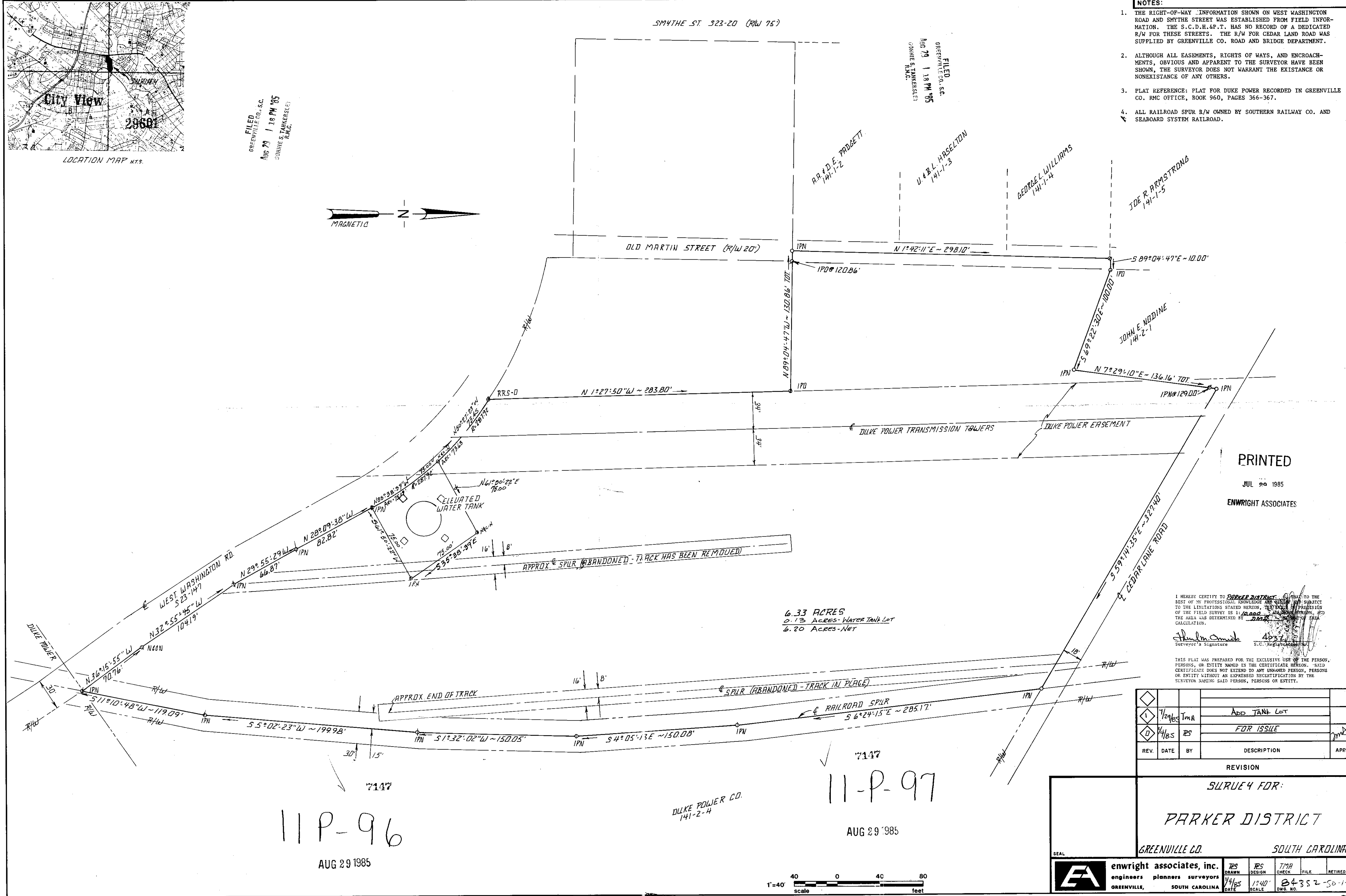
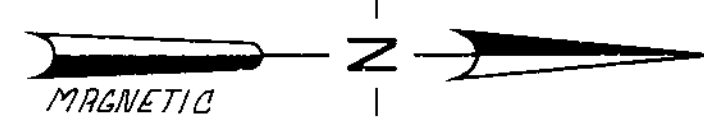

- NOTES:**
1. THE RIGHT-OF-WAY INFORMATION SHOWN ON WEST WASHINGTON ROAD AND SMYTHE STREET WAS ESTABLISHED FROM FIELD INFORMATION. THE S.C.D.H.G.P.T. HAS NO RECORD OF A DEDICATED R/W FOR THESE STREETS. THE R/W FOR CEDAR LANE ROAD WAS SUPPLIED BY GREENVILLE CO. ROAD AND BRIDGE DEPARTMENT.
 2. ALTHOUGH ALL EASEMENTS, RIGHTS OF WAYS, AND ENCROACHMENTS, OBVIOUS AND APPARENT TO THE SURVEYOR HAVE BEEN SHOWN, THE SURVEYOR DOES NOT WARRANT THE EXISTENCE OR NONEXISTENCE OF ANY OTHERS.
 3. PLAT REFERENCE: PLAT FOR DUKE POWER RECORDED IN GREENVILLE CO. RMC OFFICE, BOOK 960, PAGES 366-367.
 4. ALL RAILROAD SPUR R/W OWNED BY SOUTHERN RAILWAY CO. AND SEABOARD SYSTEM RAILROAD.

PRINTED
JUL 20 1985
ENWRIGHT ASSOCIATES

6.33 ACRES
0.13 ACRES - WATER TANK LOT
6.20 ACRES - NET

I HEREBY CERTIFY TO PARKER DISTRICT TO THE BEST OF MY PROFESSIONAL KNOWLEDGE AND BELIEF, SUBJECT TO THE LIMITATIONS STATED HEREON, THAT THE PRECISION OF THE FIELD SURVEY IS 1:10,000. THE AREA HAS BEEN DETERMINED BY D.M.D. METHOD OF AREA CALCULATION.

Heather Smith
Surveyor's Signature
4832
S.C. REGISTERED

THIS PLAT WAS PREPARED FOR THE EXCLUSIVE USE OF THE PERSON, PERSONS, OR ENTITY NAMED IN THE CERTIFICATE HEREON. SAID CERTIFICATE DOES NOT EXTEND TO ANY UNNAMED PERSON, PERSONS OR ENTITY WITHOUT AN EXPRESSED RE-CERTIFICATION BY THE SURVEYOR NAMING SAID PERSON, PERSONS OR ENTITY.

REV.	DATE	BY	DESCRIPTION	APP.
1	7/29/85	TMA	ADD TANK LOT	
2	7/18/85	RS	FOR ISSUE	gmd

11P-96
AUG 29 1985

7117
11-P-97
AUG 29 1985

DUKE POWER CO.
141-2-4



enwright associates, inc.
engineers planners surveyors
GREENVILLE, SOUTH CAROLINA

725 DRAWN	725 CHECK	777A DESIGN	FILE	RETIRED
DATE	SCALE	DWG. NO.		

84352-50-1-60