

FILED
 GREENVILLE CO., S.C.
 JUL 19 3 06 PM '85
 BONNIE S. TANKERSLEY
 R.M.C.

I HEREBY CERTIFY THAT THE RATIO
 OF THE DIVISION OF THE FIELD SURVEY
 IS 153119.0004 AS SHOWN & THE AREA
 OF THIS PARCEL DETERMINED BY THE D.M.P.
 IS 38.14 ACRES

R.L.S. No. 3320

- GRADY VAUGHAN -
 D.P. 466-493

STANLEY K. MONTEITH
 D.P. 1162-166

JAMES & BRENDA
 LEWIS
 D.P. 1230-739

DONALD E. FRANKLIN
 D.P. 1192-879

DONALD E. FRANKLIN
 D.P. 1127-993

11-P-57
 JUL 19 1985

SURVEY FOR
 DONALD E. FRANKLIN
 GREENVILLE CO., S.C.
 SCALE 1" = 200'
 JUNE 20, 1985



PIEDMONT SURVEYERS
 GREENVILLE, S.C.

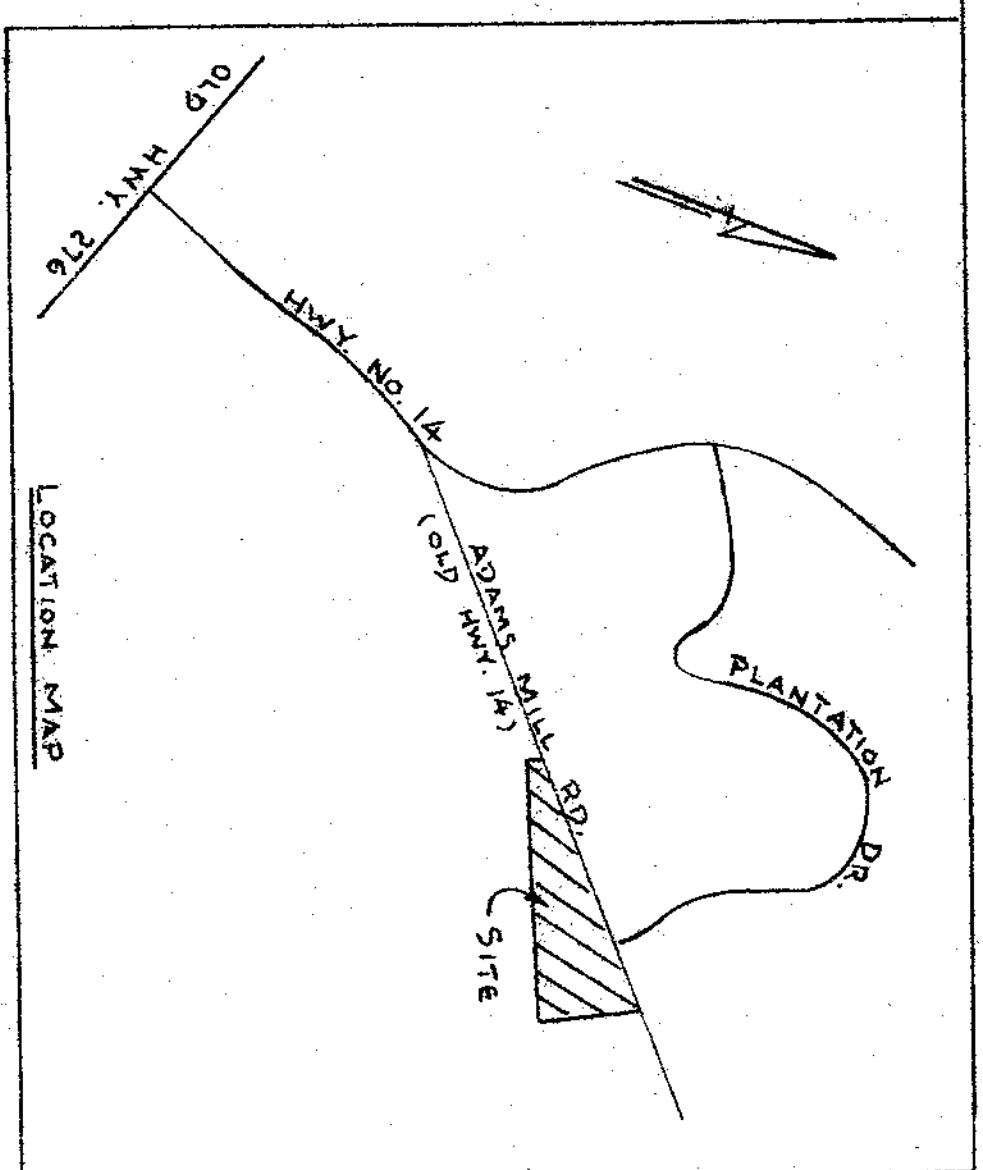
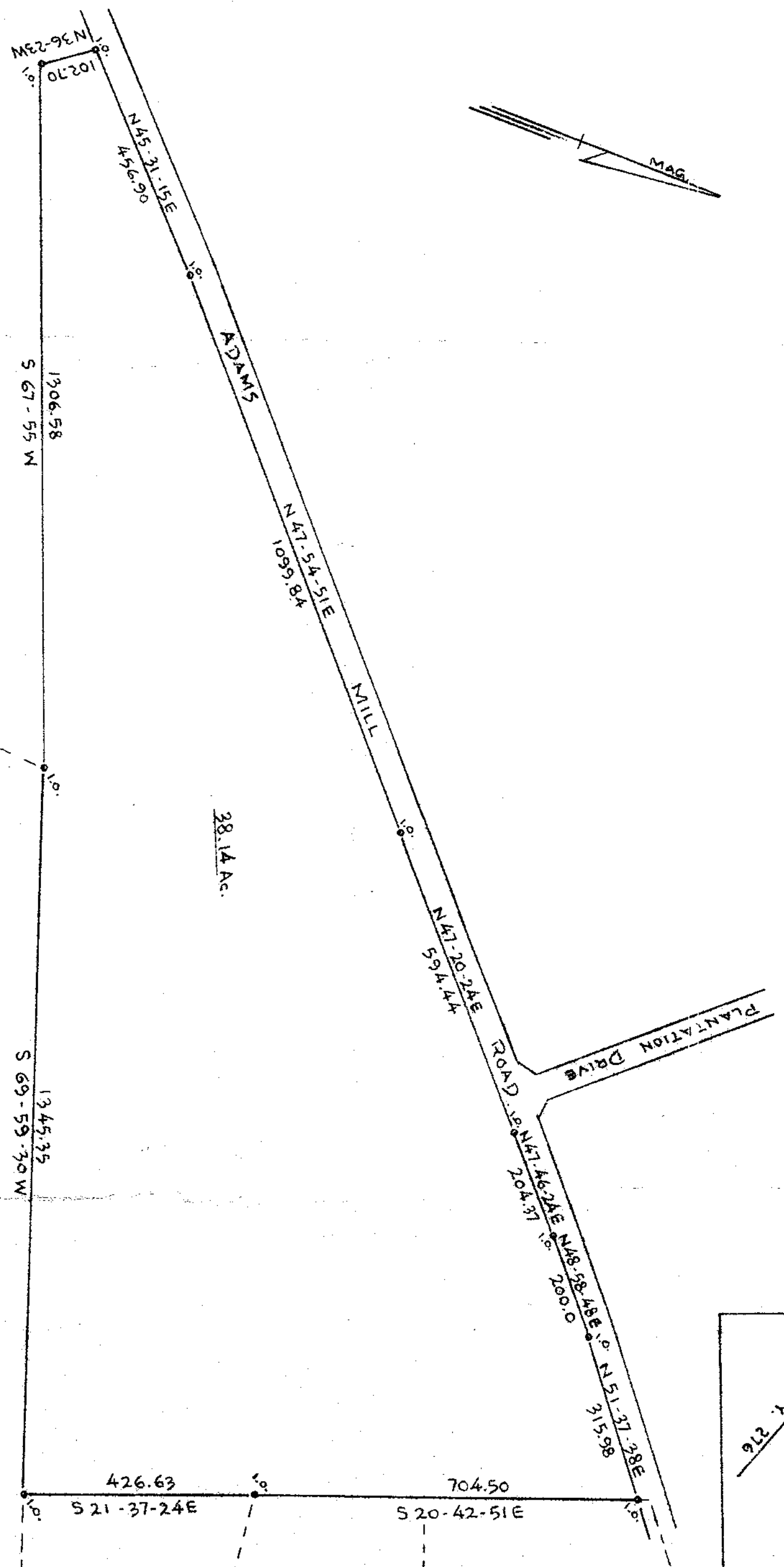

MICROFILMED