

Legend: I.N. --- New Iron Pin
 O. Stone --- Old Existing Stone

FILED
 GREENVILLE CO., S.C.
 JUL 15 10 05 AM '85
 DONNIE S. TANKERSLEY
 R.M.C.

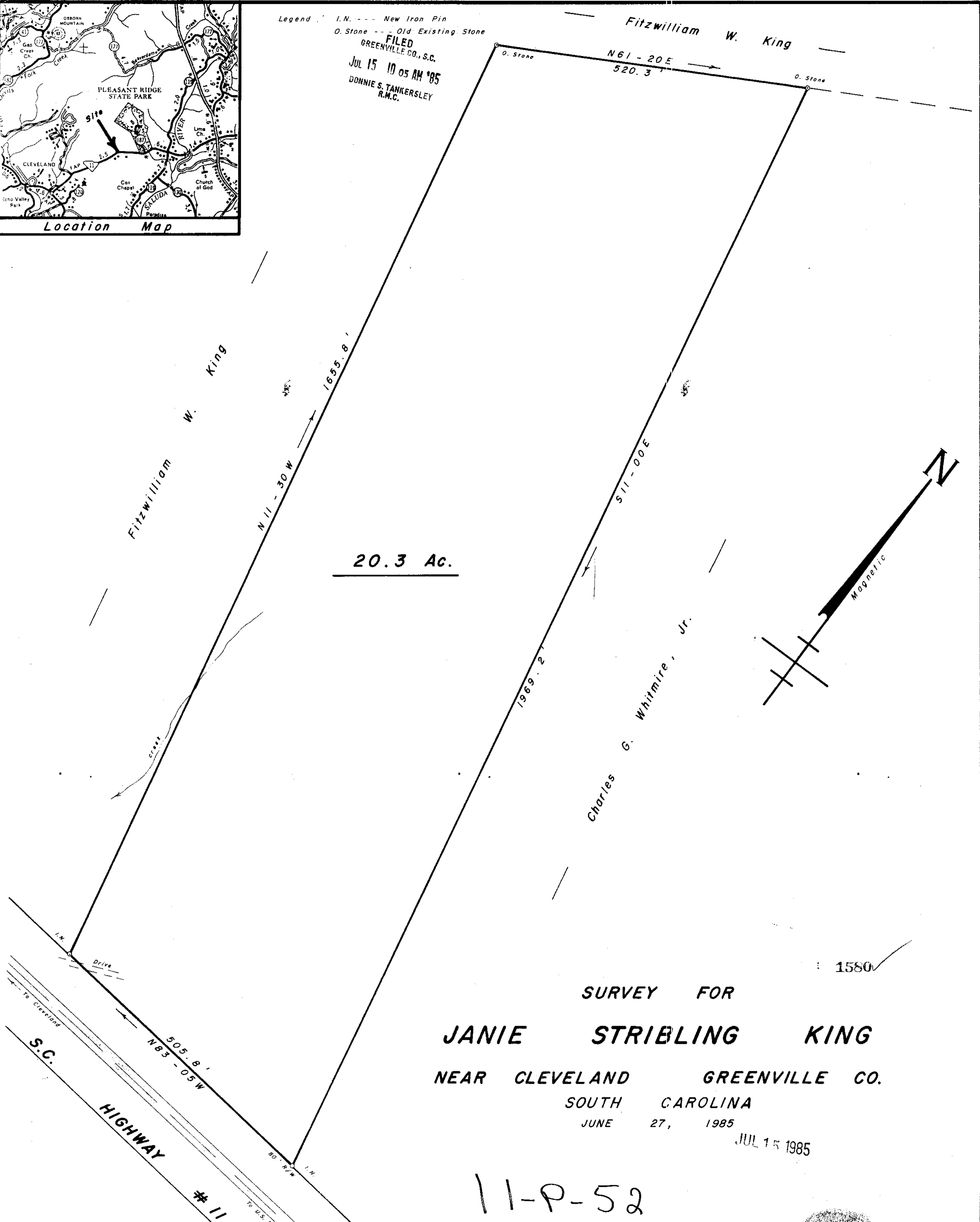

SURVEY FOR
JANIE STRIBLING KING
 NEAR CLEVELAND GREENVILLE CO.
 SOUTH CAROLINA
 JUNE 27, 1985

JUL 15 1985

11-P-52

W. R. WILLIAMS, JR.
 ENGR. / SURVEYOR, Inc.
 P. E. B. L. S. No. 3979
 15 S. MAIN STREET
 TRAVELERS REST, S. C.
 29690

SCALE: 1" = 100'

100 50 0 100 200 300

666.3 - 1 - 7 F.B. 80

I hereby certify that the nature of precision of the field survey is 1/5000, as shown hereon and the area was determined by G.M.D. method of area calculation.

W.R. Williams, Jr.
 P. E. B. L. S. No. 3979

500 3 1A01