

FILED
 JUN 27 4 34 PM '85
 DONA

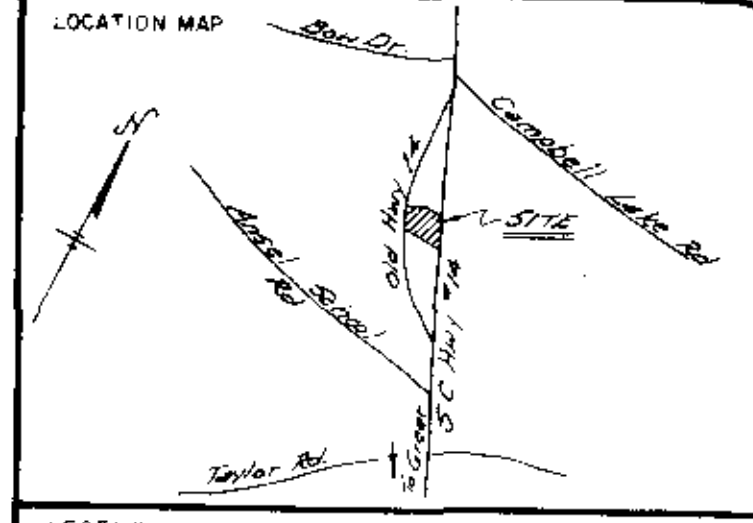
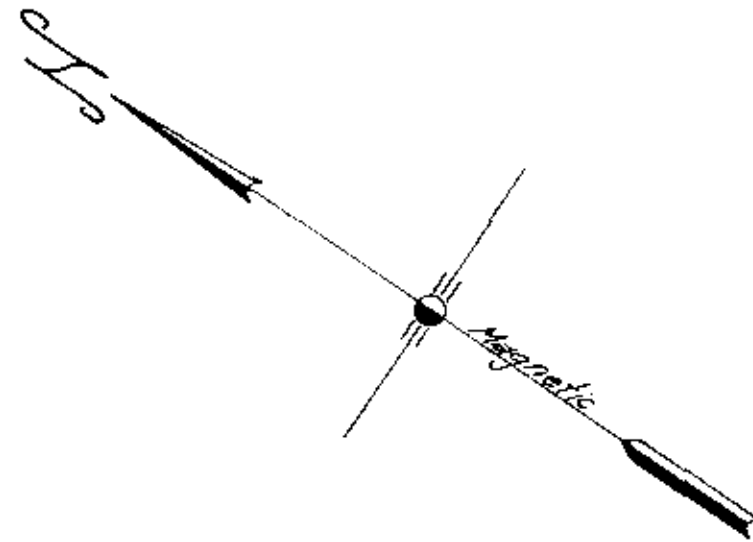

- LEGEND:
- Iron Pin New
 - Iron Pin Old
 - △ Nail & Cap
 - Stone Ord
 - Railroad Spike
 - Monument

I hereby certify that the ratio of precision of the unadjusted field survey is 1 / 8000 as shown hereon and the area was determined by the coordinate method of area calculation, monuments are as noted hereon.

I hereby certify that the measurements as shown are correct and there are no obvious encroachments or projections except as shown.

This property is subject to all easements, zoning ordinances, and/or rights of way, of record, or not of record.

DEED REF Vol 1171 Page 557.

2212 6/3/85
 R-S NO DATE SIGNATURE

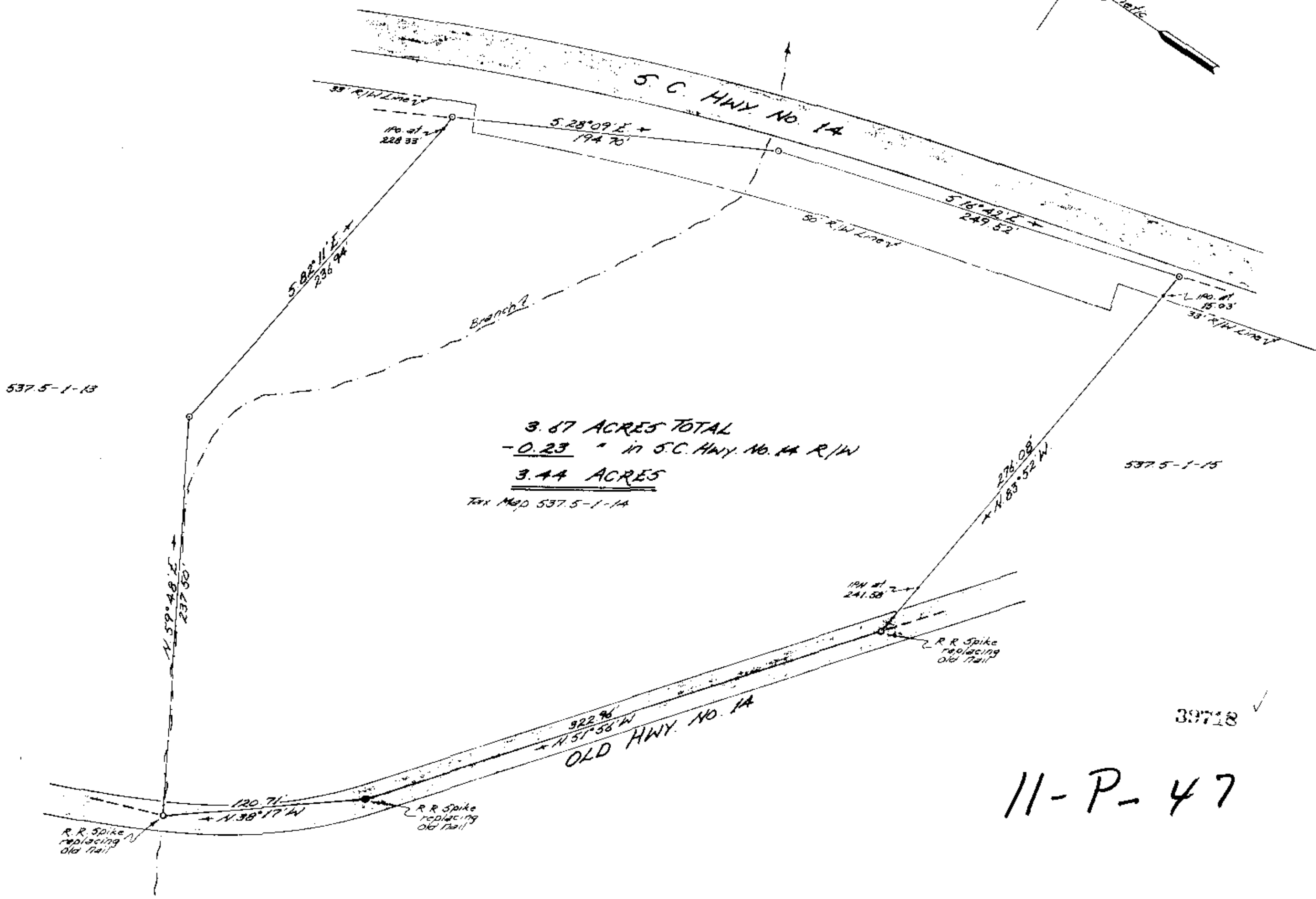
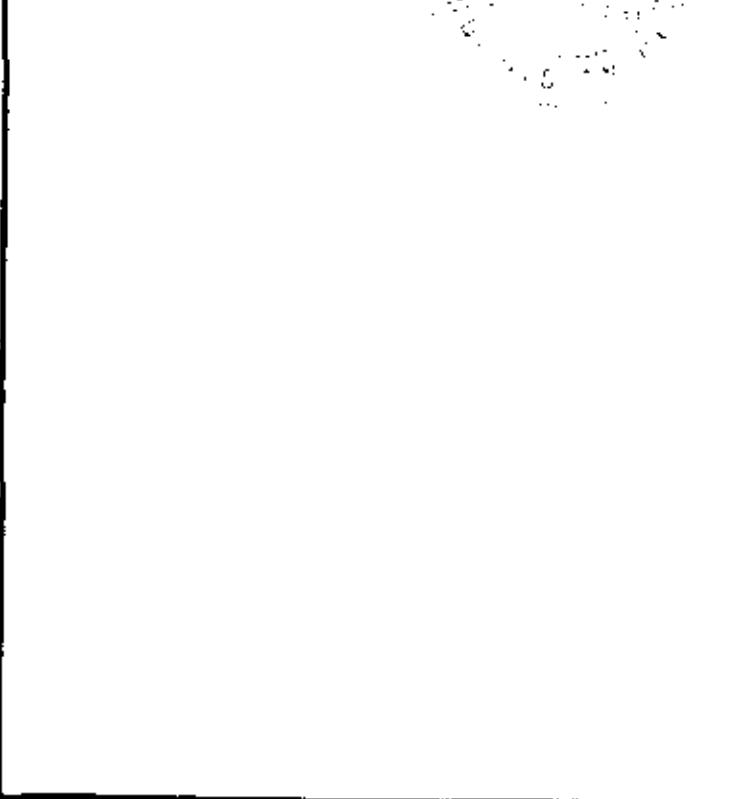

JUN 27 1985

PROPERTY OF
 GENA L. ELLIS

SURVEYED FOR
 GENA L. ELLIS
 GREENVILLE COUNTY SOUTH CAROLINA

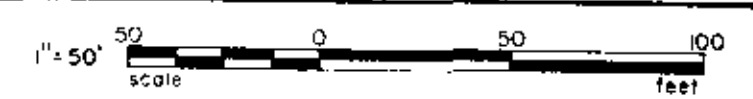

DRAWN	FIELD	DATE	JOB NO
T.L.M.	T.L.M.	5/23/85	850523

Tri-State Surveyors
 109 Few Street
 Greer, South Carolina