

MICROFILM

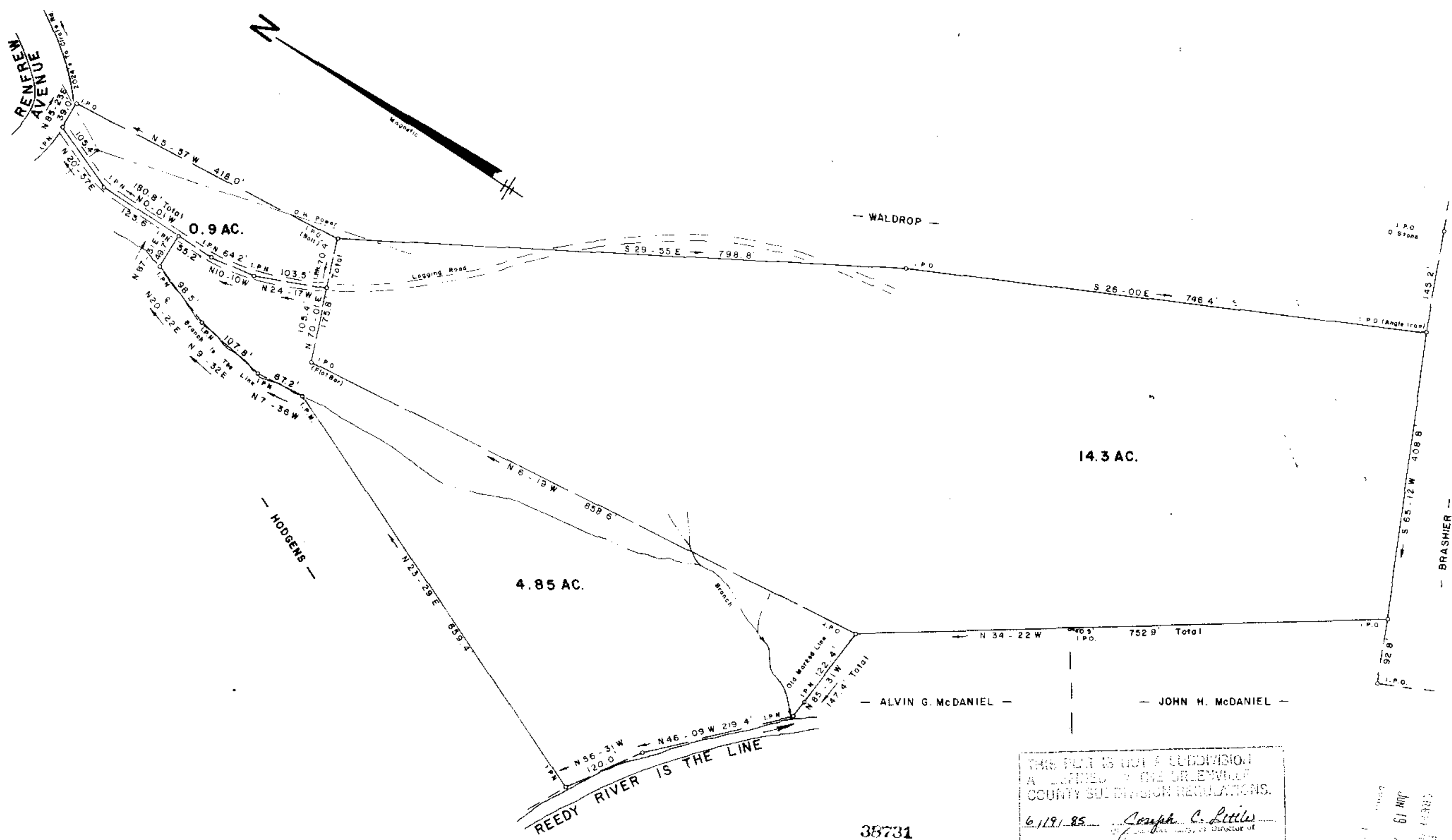

4.85 AC.  
 0.9 AC.  
 + 14.3 AC.  
 20.05 AC. TOTAL

38731  
 SURVEY FOR  
**THOMAS BRADY WALDROP**

NEAR RENFREW GREENVILLE CO.,  
 SOUTH CAROLINA  
 JANUARY 3, 1984  
 REVISED AUGUST 27, 1984  
 REVISED OCTOBER 3, 1984

THIS PLAN IS NOT A SUBDIVISION  
 AS DEFINED BY THE GREENVILLE  
 COUNTY SUBDIVISION REGULATIONS.  
 6/19/85 *Joseph C. Little*  
 Director of  
 Greenville County Planning Commission

11-P-39

**JEFFERY M. PLUMBLEE, INC.**  
 LAND SURVEYING  
 P. O. BOX 788  
 TRAVELERS REST, S. C. 29680  
 (803) 834-4488

JUN 19 1985

I Hereby Certify That The Ratio Of Precision  
 Of The Field Survey Is 1:7500 As  
 Shown Hereon And The Area Was Determined  
 By D.M.D. Method.  
*Jeffery M. Plumlee*  
 P.L.S. # 788  
 100 0 100 200  
 Scale 1" = 100'