

FIELD BOOK
 JUN 13 2 16 PM '85
 C.O. RIDDLE

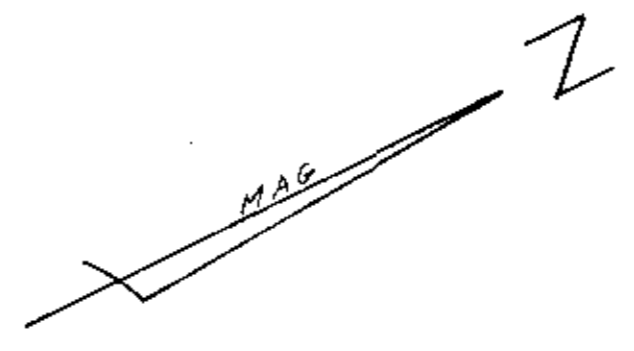

LOYD A. SMITH EST.

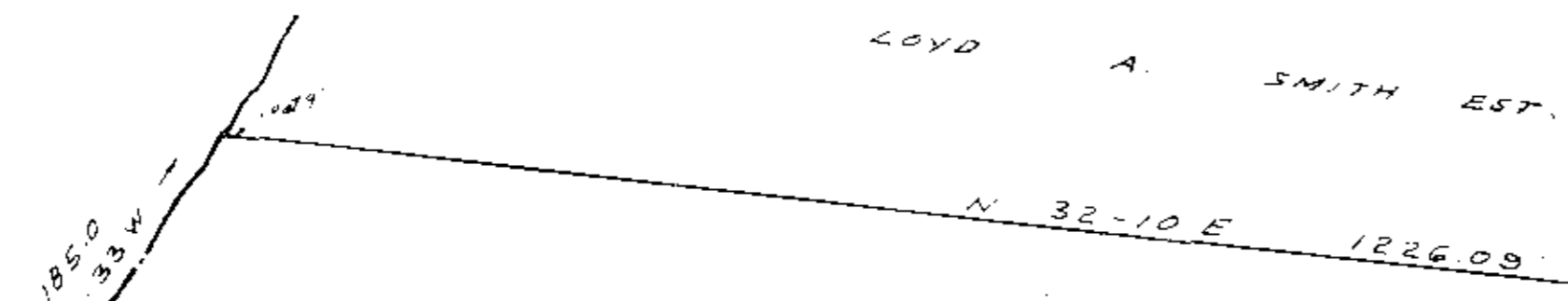

GWEN A. SIEFERT
 206.53
 N 33 00 E 59.87
 N 25-21 E 177.43 E
 9.34

21.09 Acres ±

ROPER MOUNTAIN RD
 S 71-35 E 430.43
 S 71-56 E 42.10

N 38-23 W 192.79
 N 43-33 W 171.67
 N 30-33 W 185.0
 N 38-23 W 192.79
 N 44-17 W 200.64
 N 13-39 E 32.27

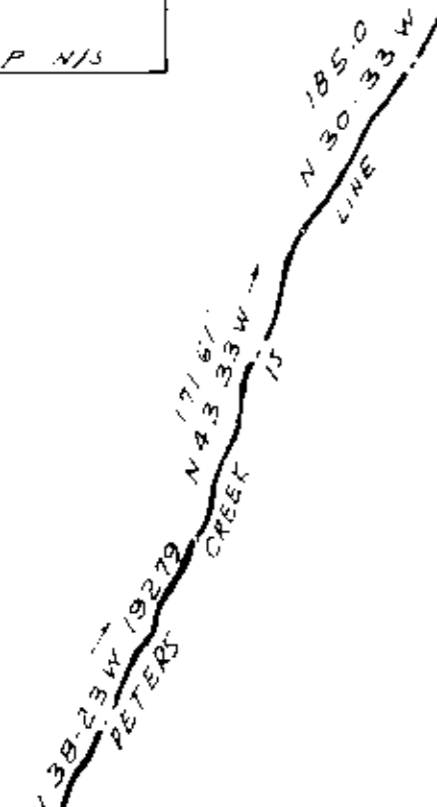

BETTYE WILLIAMS WHITE

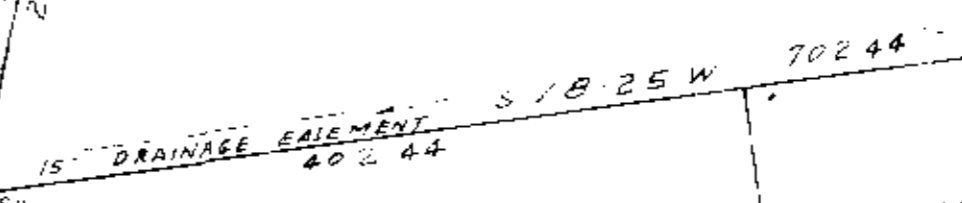
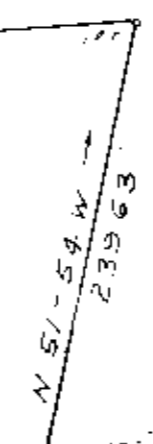
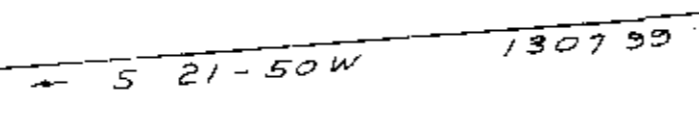

LOYD A. SMITH EST.

M. THOMAS MELLON

I CERTIFY THAT THE RATIO OF PRECISION OF THE FIELD SURVEY IS 1/5000 AND AREA WAS COMPUTED BY DMD METHOD.

JUN 13 1985

119-36

38016

SURVEY FOR FRANK ODDO

GREENVILLE COUNTY S.C.

SCALE 1"=100' MAY 27, 1985

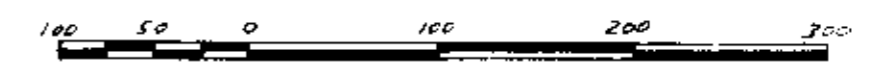

C.O. RIDDLE SURVEYING CO. Greenville S.C.