

FILED
 JUN 12 11 17 AM '85
 BY

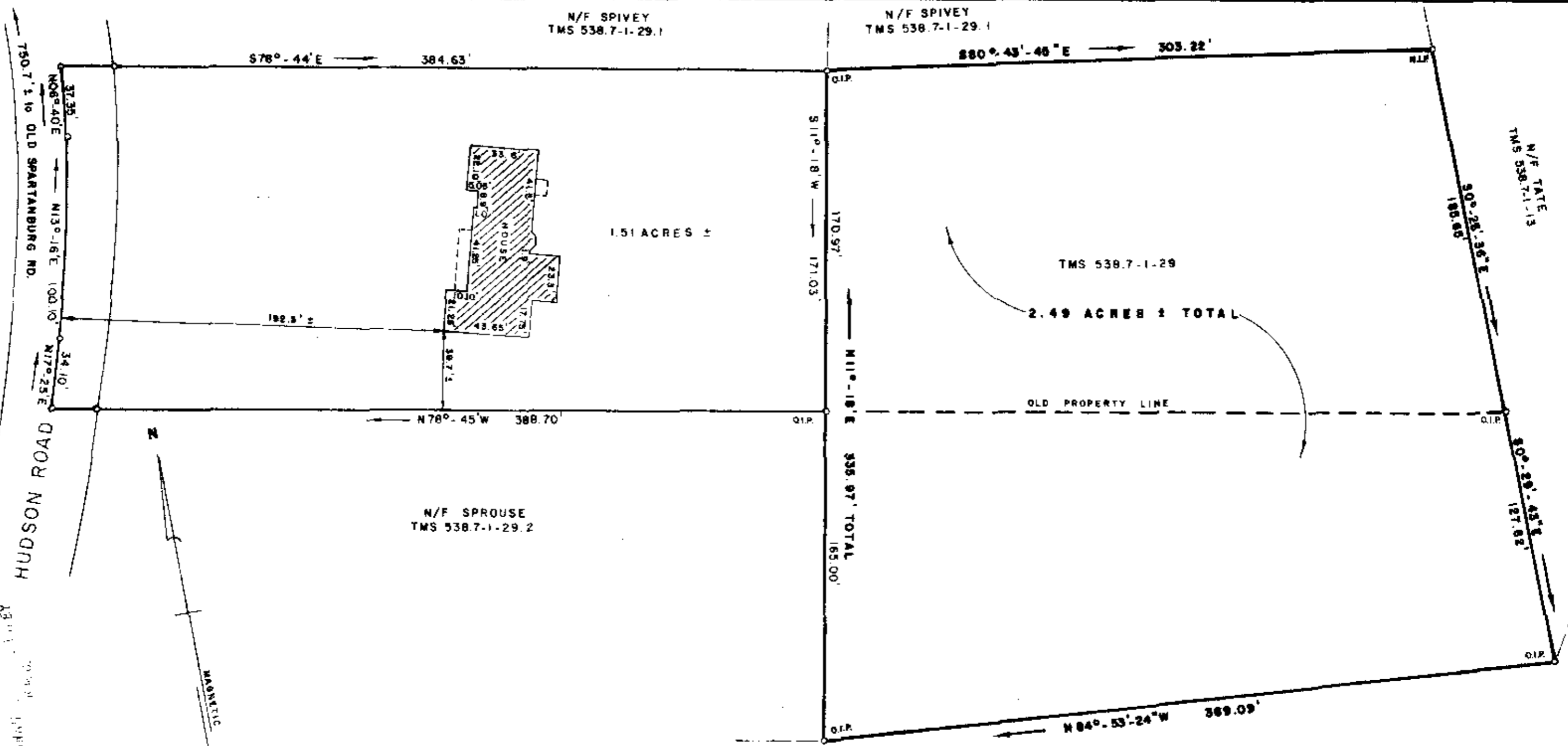

PROPERTY OF
**CHARLES R. CASPER &
 MATTIE L. CASPER**

JUN 12 1985
 37907

THIS PLAT IS NOT A SUBDIVISION
 AS DEFINED BY THE GREENVILLE
 COUNTY SUBDIVISION REGULATIONS.
 6/12/85 Joseph C. Little
 Chairman, Secretary, or Director of
 Planning,
 Greenville County Planning Commission

GREENVILLE, GREENVILLE COUNTY, SOUTH CAR.
 JUNE 4, 1985 SCALE 1" = 50'

SURVEY BY: RICHARD D. WOOTEN, JR.
 GREENVILLE, SOUTH CAROLINA

Richard D. Wooten, Jr.
 S.C.R.L.S. NO. 4678

11P-33

NOTES:
 1.51 ACRE TRACT DRAWN FROM PLAT BY
 FREELAND & ASSOCIATES DATED 2/29/84
 TITLED: SURVEY FOR
 CHARLES R. CASPER & MATTIE L. CASPER
 DEGREE OF ACCURACY IS 1/10,000
 AREA DETERMINED BY D.M.D. METHOD

RECORDABLE PLAT

MICROFILMED