

Note: Improvements on this lot are not in a flood hazard area.

MICROFILMED

FILED
GREENVILLE
JUN 5 1 02 PM '85
DOROTHY MRS DAVIS

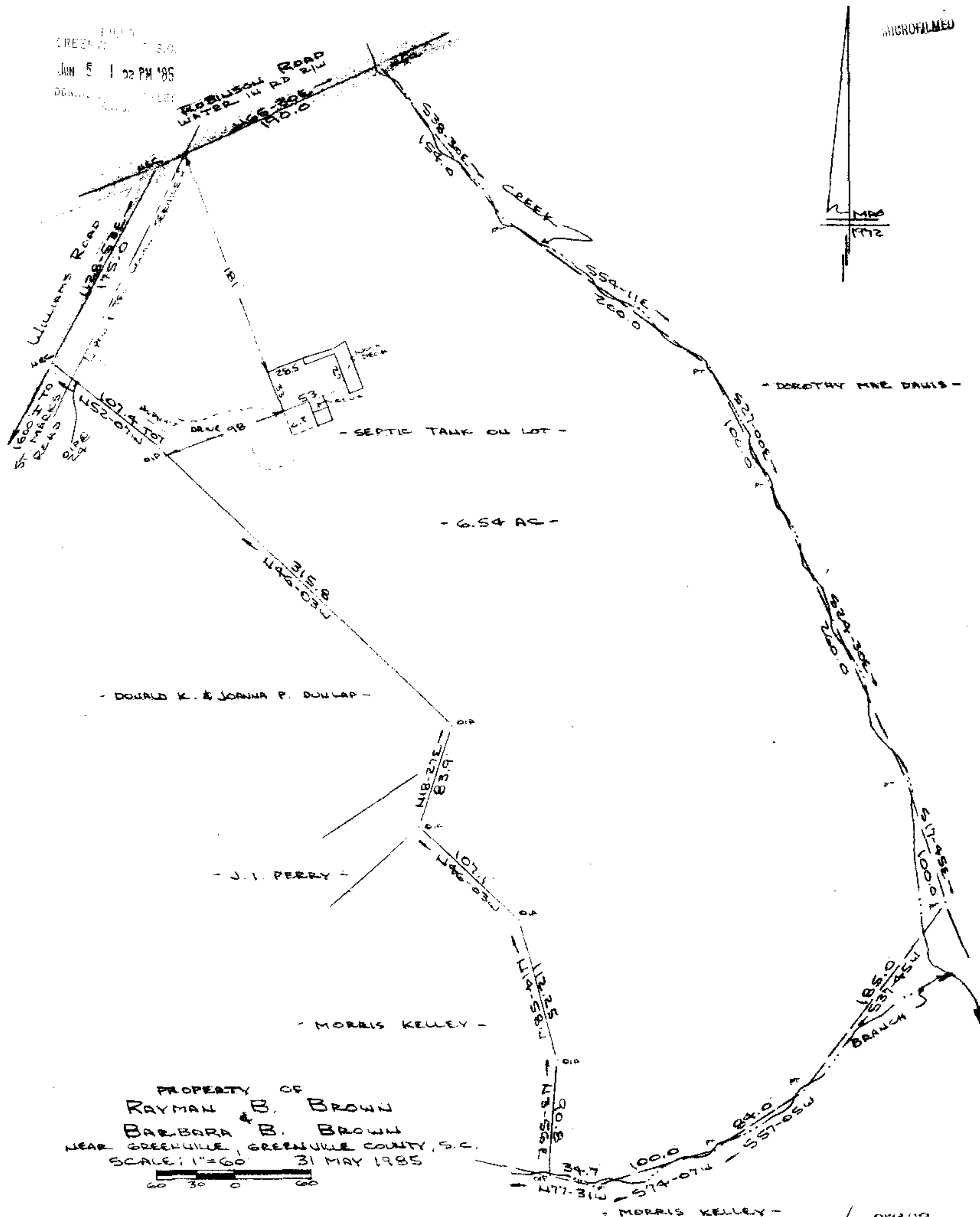

PROPERTY OF
RAYMAN & BARBARA B. BROWN
 NEAR GREENVILLE, GREENVILLE COUNTY, S.C.
 SCALE: 1"=60' 31 MAY 1985

This is to certify that on the 31st day of May, 1985, I surveyed the property shown on this plat, being known as 6.54 acres on plat of PROPERTY OF J. I. PERRY and recorded in the REC Office Greenville County, S. C., in Plat Book " 335 " at Page 581; and that the property lines, walls and buildings are as shown hereon, and that the walls and buildings located on said lot do not encroach or project on adjacent street or property, and that no adjacent walls or buildings encroach or project on said premises, and no power lines cross this property, except as shown hereon.

37102
 11-P-28

JUN 5 1985

R. B. Spruce
 R. B. Spruce, RLS # 1952

CAROLINA SURVEYING CO.
 112 Mainly St.
 Greenville, S. C.

Recordable Plat