

MICROFILMED

3 4 5



12

10

FILED
GREENVILLE CO. S.C.
MAY 29 11 59 AM '85
DONNIE S. JACKSON
R.M.C.

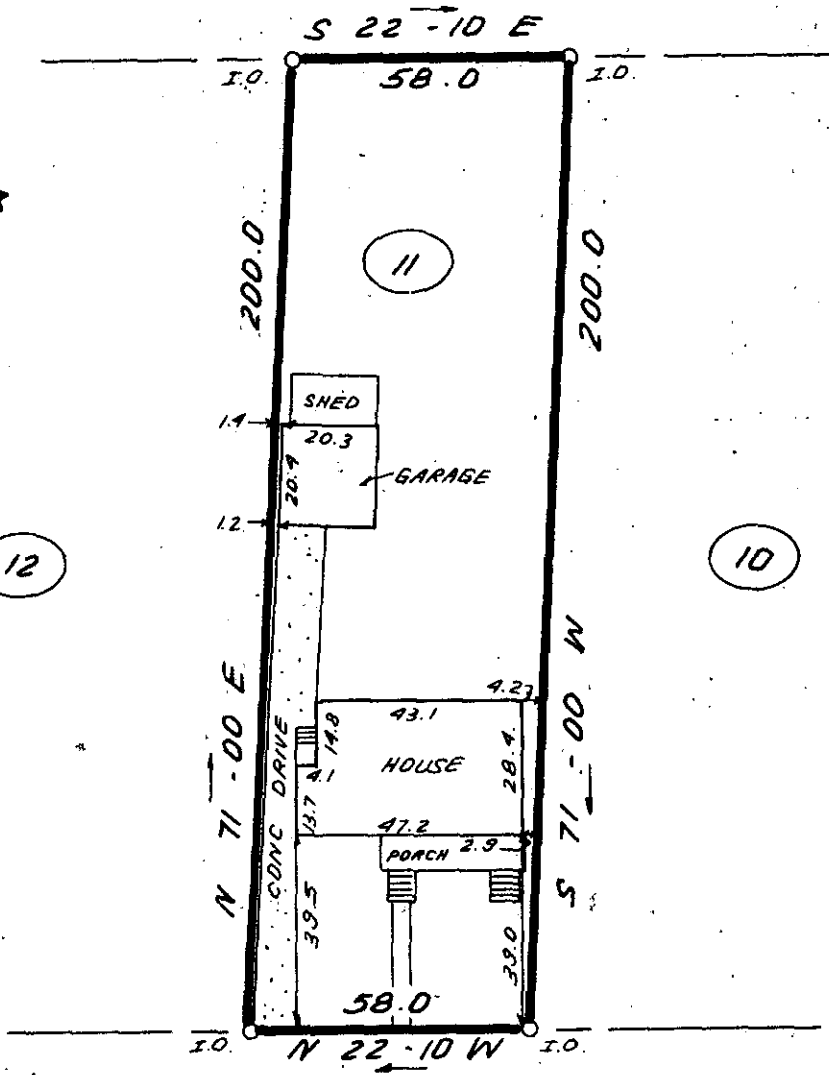

180' ± TO
SUMTER ST.

TEXAS AVENUE

40 0 40 80
SCALE: 1" = 40'
FEET

11-0-96

36129

THIS IS TO CERTIFY THAT THE PROPERTY SHOWN ON THIS PLAT WAS SURVEYED UNDER MY DIRECT SUPERVISION. PROPERTY LINES AND IMPROVEMENTS SHOWN ARE LOCATED CORRECTLY AND THAT NO VISIBLE ENCROACHMENTS EXIST UNLESS OTHERWISE SHOWN. THIS PROPERTY IS NOT LOCATED IN A DESIGNATED FLOOD HAZARD AREA.

SOUTH CAROLINA
REGISTERED LAND SURVEYOR
4781-
JAMES R. FREELAND

RLS JAMES R. FREELAND
NO: 4781

STATE OF SOUTH CAROLINA
GREENVILLE COUNTY

HIGHLAND
BLOCK M, LOT 11
PROPERTY OF
STEPHEN A. HOLLIS
CAROL W. HOLLIS

FREELAND & ASSOCIATES
Engineers • Land Surveyors
318 WEST STONE AVENUE,
GREENVILLE, S.C.
(803) 271-4924

PLAT BOOK	K@ 28
DEED BOOK	1156-331
TAX MAP	22B-14-11
PARTY CHIEF	J.E.C.
DRAWN	K.E.G.
DATE	5-22-85
DWG NO	13093