

LOT 163

MICROFILMED

CHATELAINE

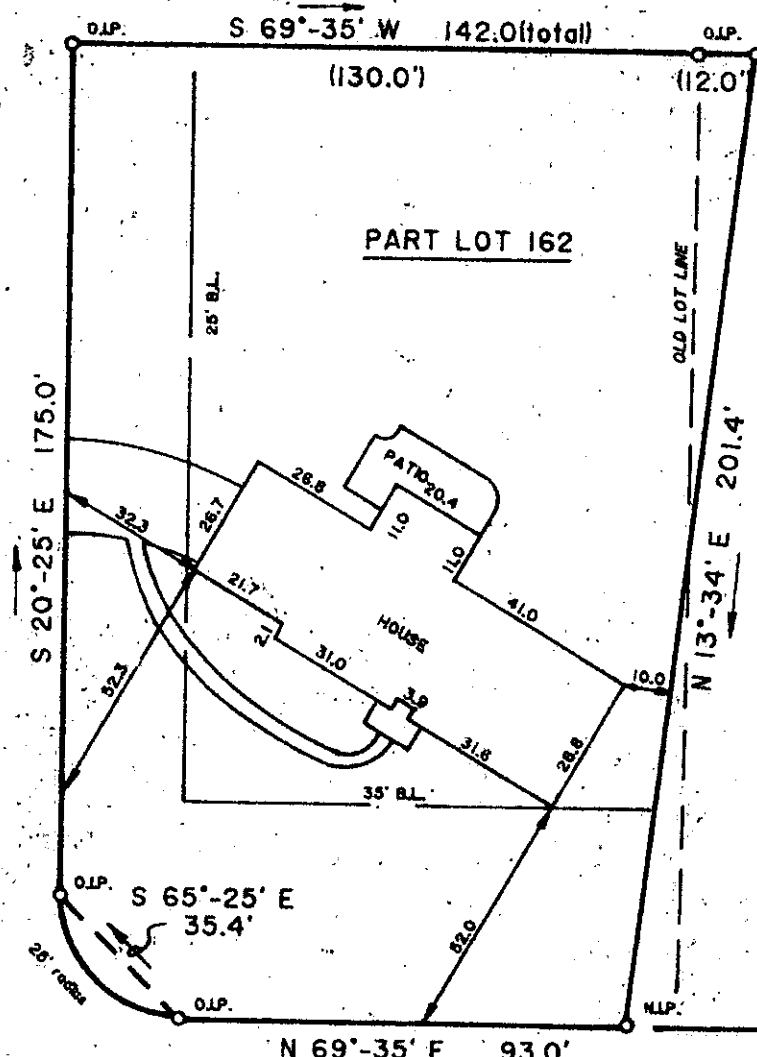

PART LOT 161

PART LOT 162

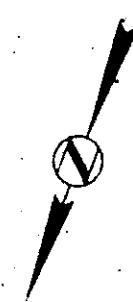

FILED
 GREENVILLE CO. S.C.
 MAY 24 4 01 PM '85
 DONNIE S. JAMES/ERSLEY
 R.M.C.

MAY 24 1985

HUDSON ROAD

11-0-87

This is to certify that on May 22, 1985, I surveyed the property shown on this plat, known as the greater portion of Lot 162 and a small portion of Lot 161 on plat of Merrifield Park, recorded in the R.M.C. Office of Greenville County, in Plat Book 000 at Page 177, and that the property lines, walls and buildings are as shown hereon, that the building located on said lot does not encroach or project on adjacent streets or property, and that no adjacent walls or buildings encroach or project on said premises, and that no utility lines R/W's cross this property except as shown hereon. This property may be located in a Designated Flood Hazard Area.

Fredrick E. Landrith
 Fredrick E. Landrith R.M.C. 9545

THIS PROPERTY IS SUBJECT TO ANY AND ALL RIGHTS OF WAY AND EASEMENTS OF RECORD.

LANDRITH SURVEYING
 Land Surveys • Topographical Maps
 Construction Layout

4416 WHITE HORSE ROAD
 GREENVILLE, SOUTH CAROLINA

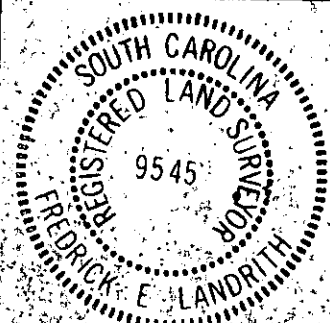

STATE of SOUTH CAROLINA
 COUNTY of GREENVILLE

MERRIFIELD PARK
 PART LOT 162 & PART LOT 161
 PROPERTY OF

WILLIAM A. MARLER
 JUNE P. MARLER

SURVEYED BY: (td) CK'D BY: (td)
 DRAWN BY: (td) DATE: 5/22/85

SEAL

PROJECT NO. 85-270