

FILED  
GREENVILLE  
MAY 23 3 53 PM '85  
DONNIE B. WAINERSLEY  
R.M.C.

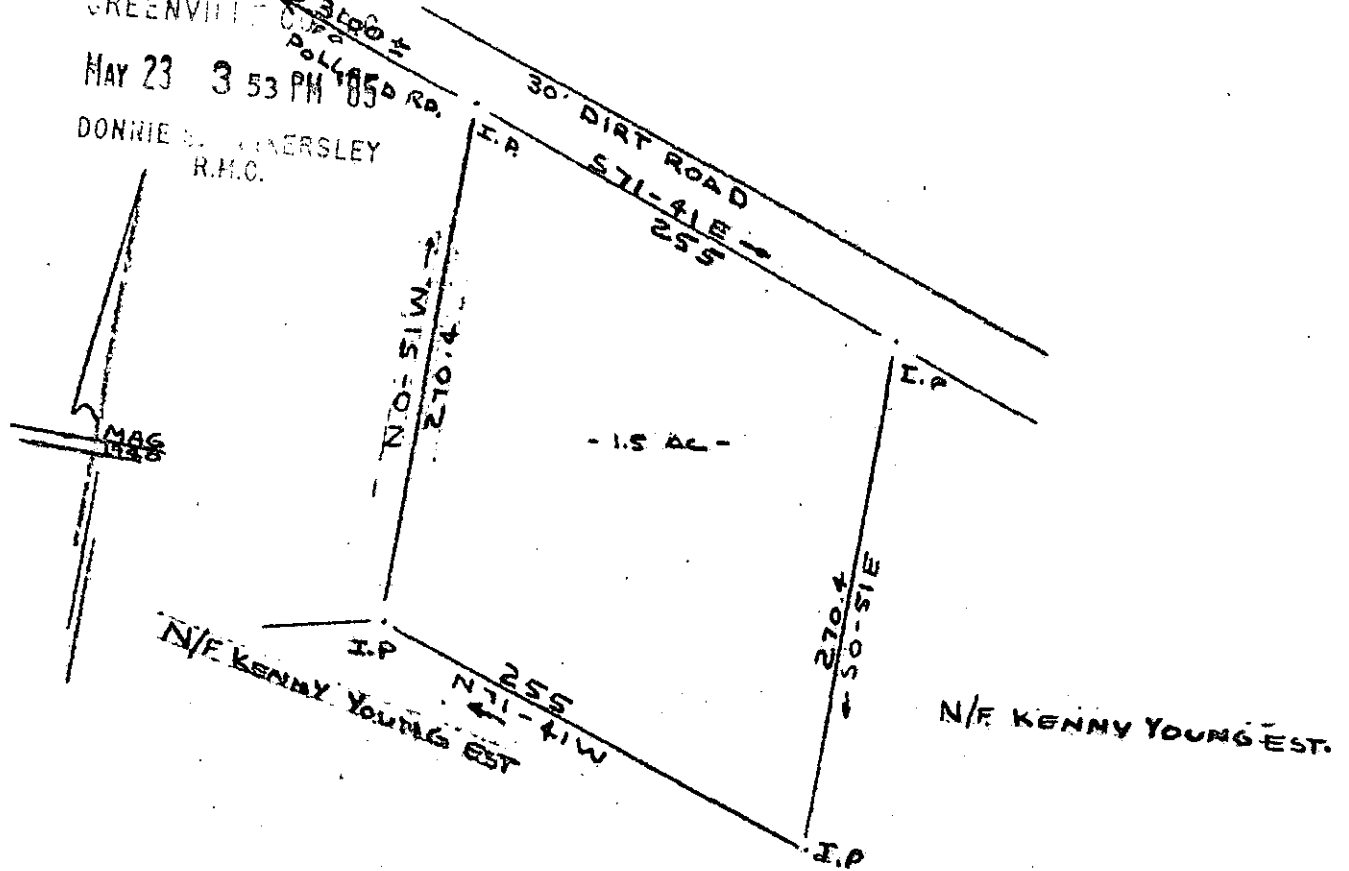

SURVEY FOR  
JAMES DURHAM  
NEAR SIMPSONVILLE, GREENVILLE COUNTY S.C.  
12 JAN 1984



35625

11-0-82

I Certify That The Ratio Of Precision Of The Field Survey  
Is 1/5000 As Shown Hereon And That The Area  
Determined By D.M.D. Method Of Area Calculations.

MAY 23 1985

Recordable Plat

*R. B. Bruehl*  
RLS #1952

CAROLINA SURVEYING Co.  
112 MANLY ST.  
GREENVILLE, S.C.

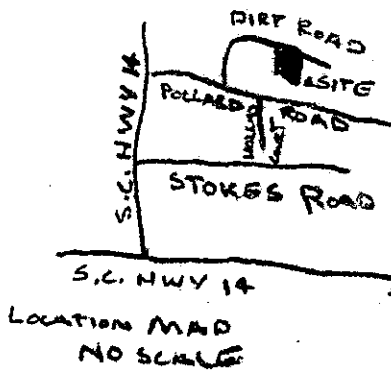

LOCATION MAP  
NO SCALE