

MICROFILMED

Lot 41

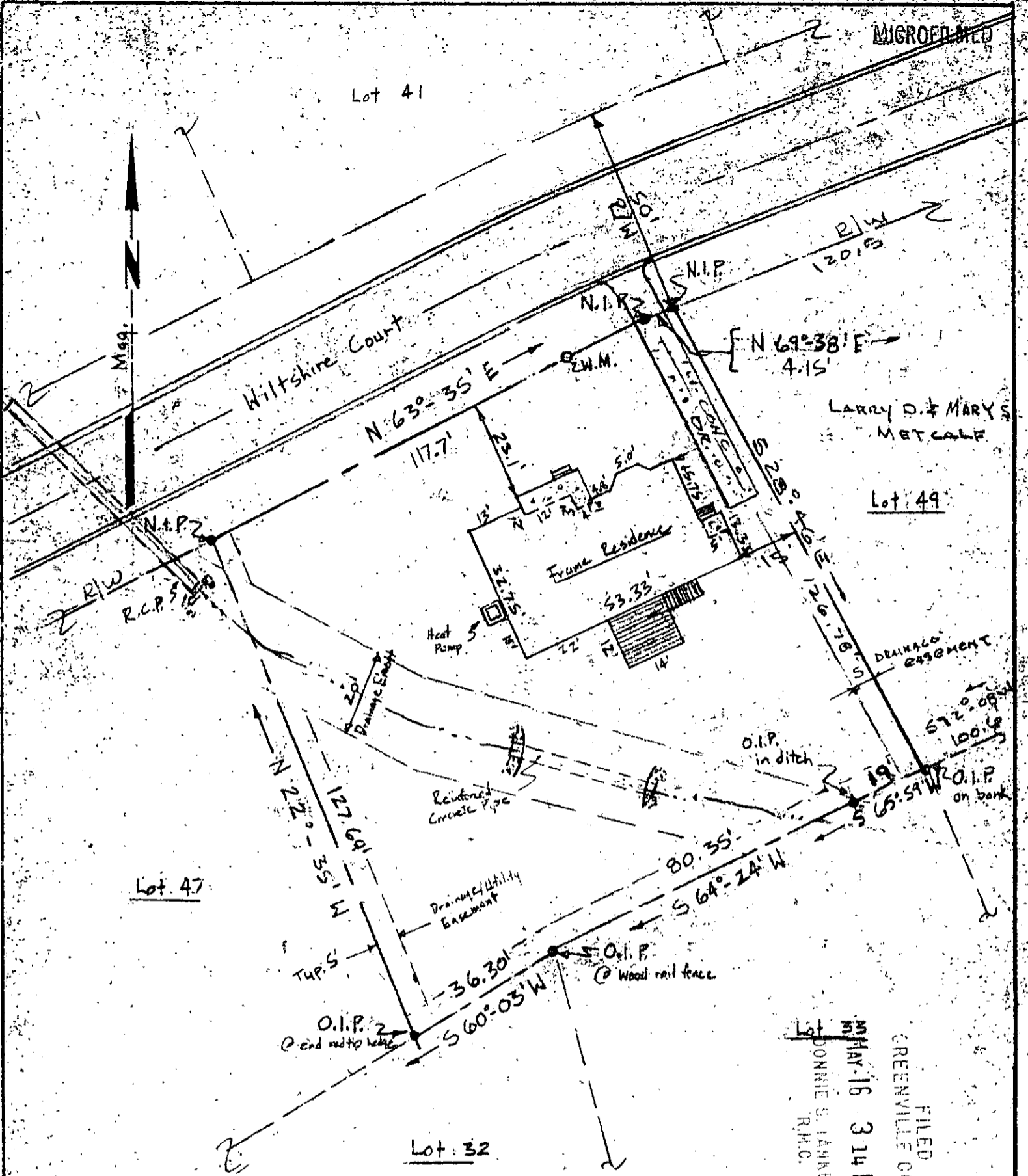

LARRY D. & MARY S. METCALF

Lot 49

Lot 47

Lot 32

FILED
GREENVILLE CO. S.C.
MAY 16 3 14 PM '85
DONNIE S. JAMERSLEY
R.H.C.

34831

Notes:

1. Iron pins at all corners
2. Drainage Easements - 10' each side of creek centerline, 5' each side of side and rear lot lines
3. Water, sewer, underground power and telephone services provided.
4. Total lot area, including all of lot 48 and a triangular piece of Lot 49 is 16,211 sq. ft. or 0.37 Acre.

I certify that I have surveyed this lot and that it is, to the best of my knowledge, as shown; that there are no encroachments, unless otherwise shown; and that, unless indicated above, no portion of this lot lies within an officially designated flood plain.

11-0-56

Seal  Kermit T. Gould SC R.L.S. 4035	PROPERTY OF <u>Kevin L. and Jamie G. Kruer</u>	Date: <u>5-8-85</u>
	Lot No. 48, "Windsor Oaks", Sect. I Subdivision Greenville County, Taylor's 1 South Carolina LOT 48 & A PORTION OF LOT 49	Scale: 1" = 30'
K. T. GOULD, INC 3228-A Wade Hampton Blvd. Taylors, SC	Dwn. By: <u>K.G. jr</u>	Survey References: Block Sheet T 33.1 Plat Bk 7 th C th = 8
		Deed Vol.