

RECEIVED
GREENVILLE, S.C.
MAY 8 9 13 AM 1985
DONNIE S. WAINWRIGHT
P.H.C.

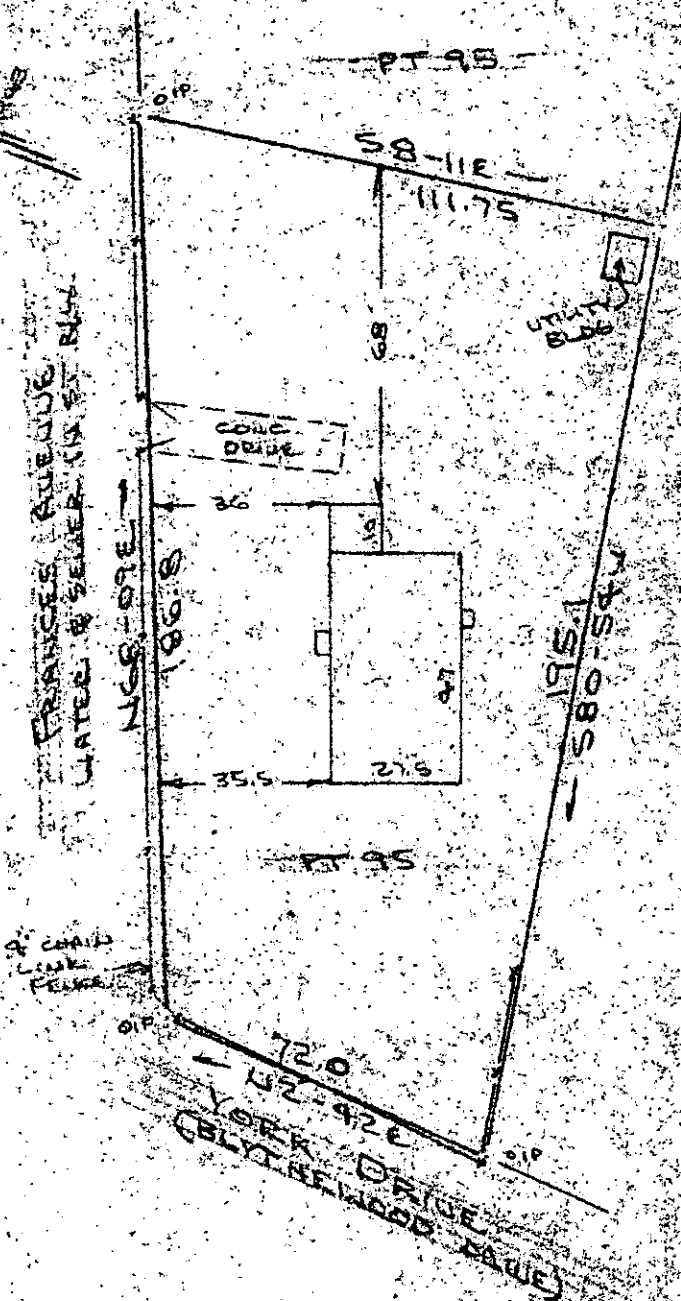

Note:
Improvements on this
lot are not in a
flood hazard area.

MAY 8 1985

11-0-26

PROPERTY OF
RICHARD C. ORR
NEAR GREENVILLE GREENVILLE, S.C.
SCALE 1"=40' 16 APR 1985

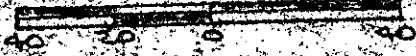

This is to certify that on the 16th day of April, 1985, I surveyed the property shown on this plat, being known as part of lot 95 on plat of CAMILLA PARK and recorded in the REC Office Greenville County, S. C., in Plat Book "N" at Page 85 and also known as PROPERTY OF RICHARD C. ORR and recorded in Plat Book at Page ; and that the property lines, walls and buildings are as shown hereon, and that the walls and buildings located on said lot that encroach or project on adjacent street or property, and that no adjacent walls or buildings encroach or project on said premises, and no power lines cross this property except as shown hereon.

CAROLINA SURVEYING CO.
112 Hanly St.
Greenville, S. C.

R. B. Bruce
R. B. Bruce, RLS # 1952

Recordable Plat