

CHANCELLOR DRIVE  
WATER & SEWER IN ST. RW.

Note: 5' drainage  
& utility easement  
along all rear &  
side lot lines.

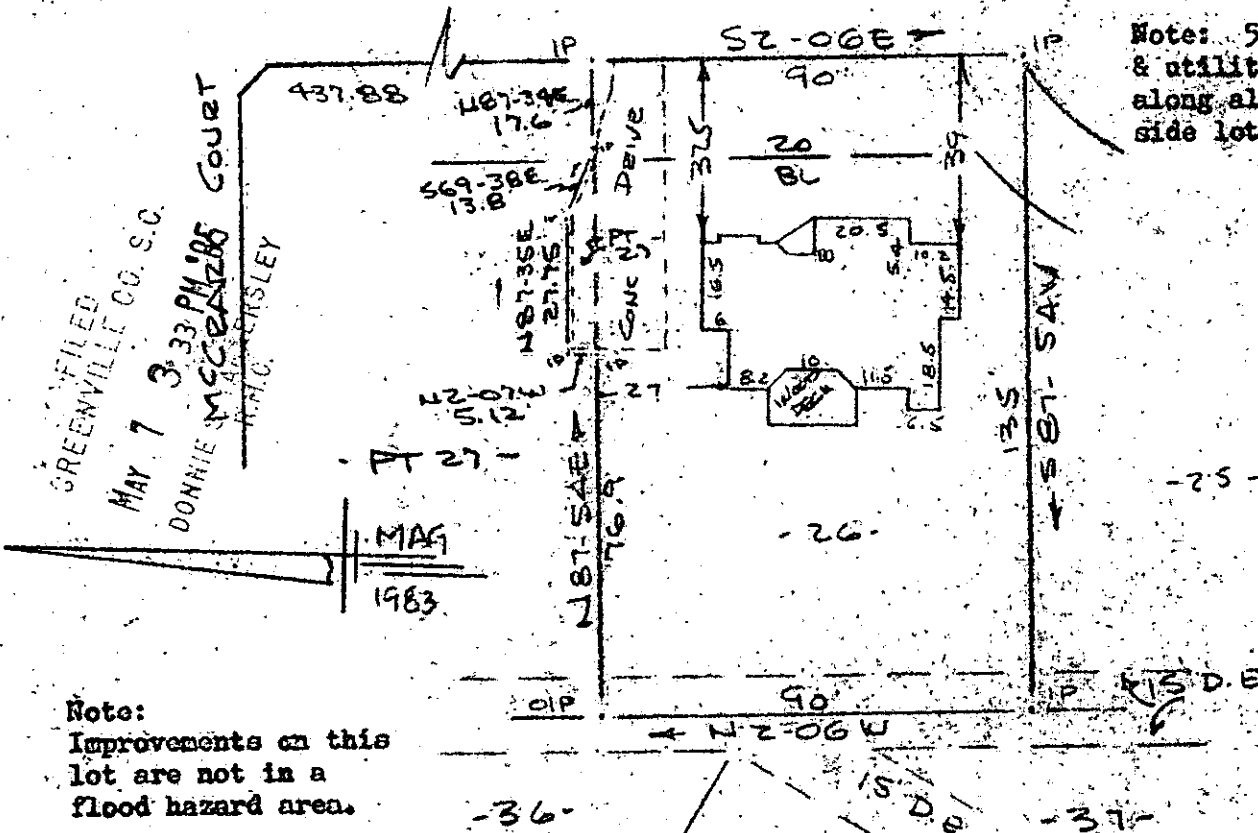

Note:  
Improvements on this  
lot are not in a  
flood hazard area.

PROPERTY OF  
MICHAEL S. LIVINGSTON  
NEAR GREENVILLE, S.C.

SCALE: 1" = 40'

9 JAN 1985

REV. 20 MAR 1985



This is to certify that on the 9th day of January, 1985, I surveyed the property shown on this plat, being known as lot 26 & part of lot 27 WALKERS CROSSING and recorded in the RMC Office Greenville County, S. C., in Plat Book "10 - M" at Page 92; and that the property lines, walls and buildings are as shown hereon, and that the walls and buildings located on said lot do not encroach or project on adjacent street or property, and that no adjacent walls or buildings encroach or project on said premises, and no power lines cross this property except as shown hereon.

MAY 7 1985

33679

*R. B. Bruce*

R. B. Bruce, RLS # 1952

11-0-22

*R. B. Bruce*

CAROLINA SURVEYING CO.  
112 Manly St.  
Greenville, S. C.