

J. H. Mauldin, Jr.

FILED S.O. Map GREENVILLE

MAY 2 2 44 PM '85

DONNIE S. TANNERSLEY R.M.C.

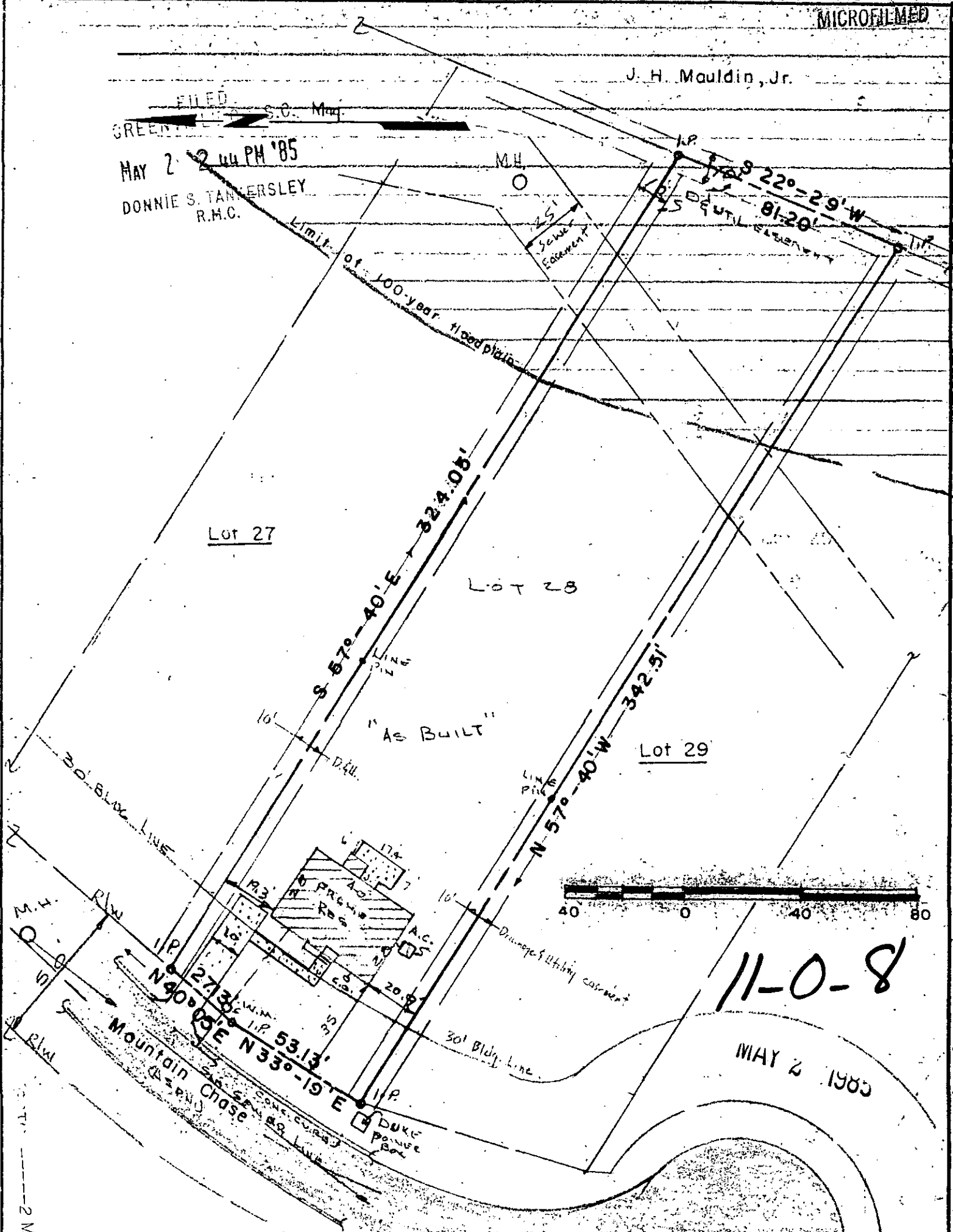

11-0-8

MAY 2 1985

I certify that I have surveyed this lot and that it is, to the best of my knowledge, as shown; that there are no encroachments, unless otherwise shown; and that, unless indicated above, no portion of this lot lies within an officially designated flood plain.

2 MAY 2 1985 249

33214

<p>Seal</p> <p>Kermit T. Gould SC R.L.S. 4035</p>	<p>PROPERTY OF</p> <p><b>THOMAS BLAIR &amp; LAURA W. BIGGERSTAFF</b></p>	<p>Date: 4-29-85</p>
	<p>Lot No. 28, "Mountain Creek" Subdivision Greenville County South Carolina</p>	<p>Scale: 1" = 40'</p>
	<p>K. T. GOULD, INC 3228-A Wade Hampton Blvd. Taylors, SC</p>	<p>Dwg. No. 780</p>
	<p>Survey References: Block Sheet T 29.2 Plat Bk. 9 "F" - 62 Deed Vol.</p>	<p>Dwn. By: KG jr</p>