

MICROFILMED

FILED
GREENVILLE CO. S.C.
MAY 2 2 44 PM '85
DONNIE S. TANKERSLEY
R.M.C. 50

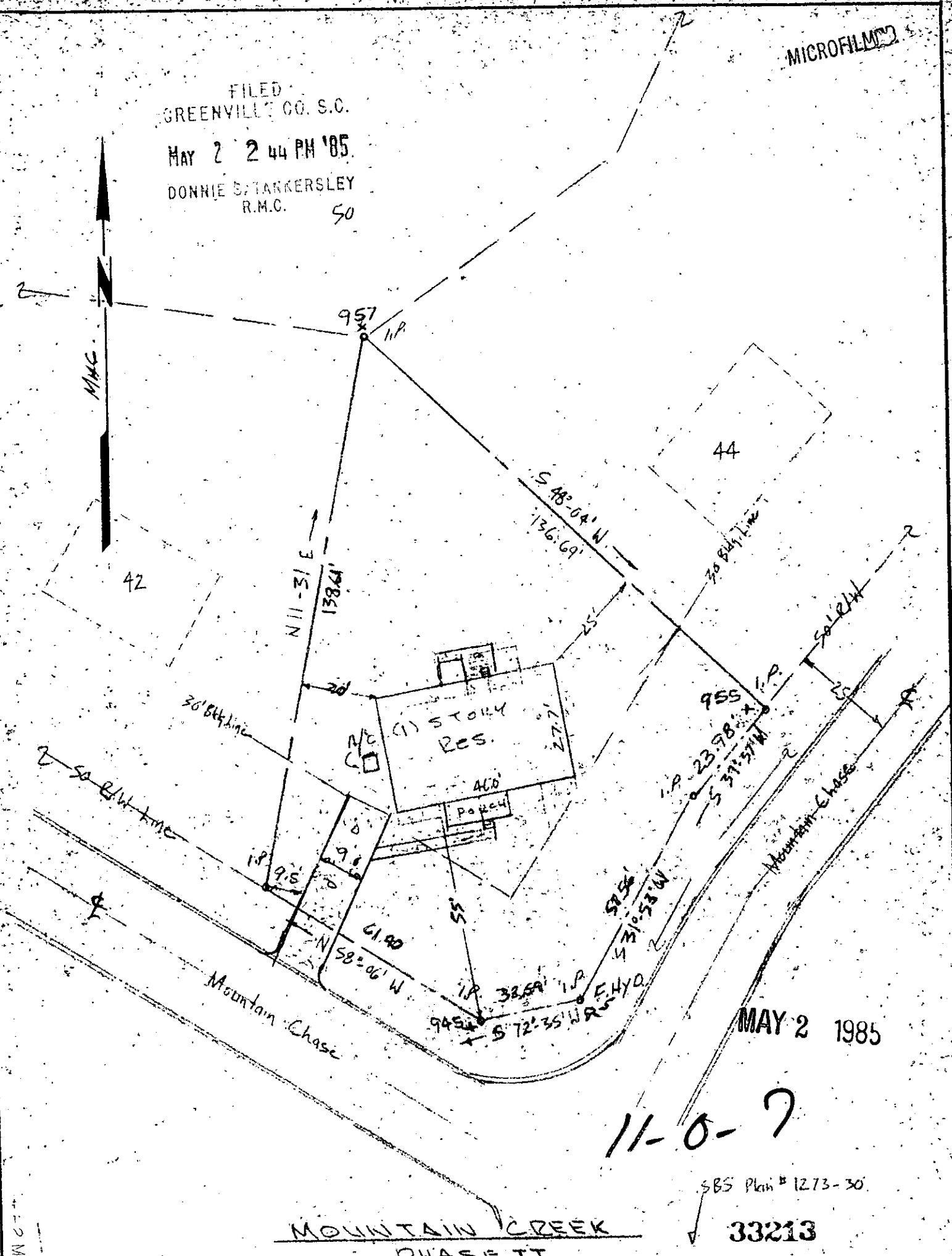

MAY 2 1985

11-0-7

SBS Plan # 1273-30

33213

MOUNTAIN CREEK
PHASE II

I certify that I have surveyed this lot and that it is, to the best of my knowledge, as shown; that there are no encroachments, unless otherwise shown; and that, unless indicated above, no portion of this lot lies within an officially designated flood plain.

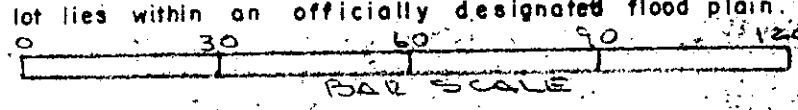

SEE PLAT 9-F-62 FOR DRAINAGE INFO.

Seal 	PROPERTY OF GARY K. & MELODY C. LATIMER		Date: 4-29-85
	Lot No. 43, "Mountain Creek" Subdivision Greenville County South Carolina		Scale: 1"=30'
K. T. GOULD, INC 3228-A Wade Hampton Blvd. Taylors, SC		Dwg. No.	
		Dwn. By: K. T. Gould	
		Survey References: Block Sheet T 29.2	
		Plat. Bk. 9-F, Pg. 62	
		Deed Vol.	