

FILED
GREENVILLE CO. S.C.

(5)

MAY 2 2 34 PM '85

S 51.57 E 110.0

DONNIE S. FARKER, LEY
R.M.C.

(6)

(7)

(8)

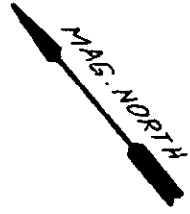
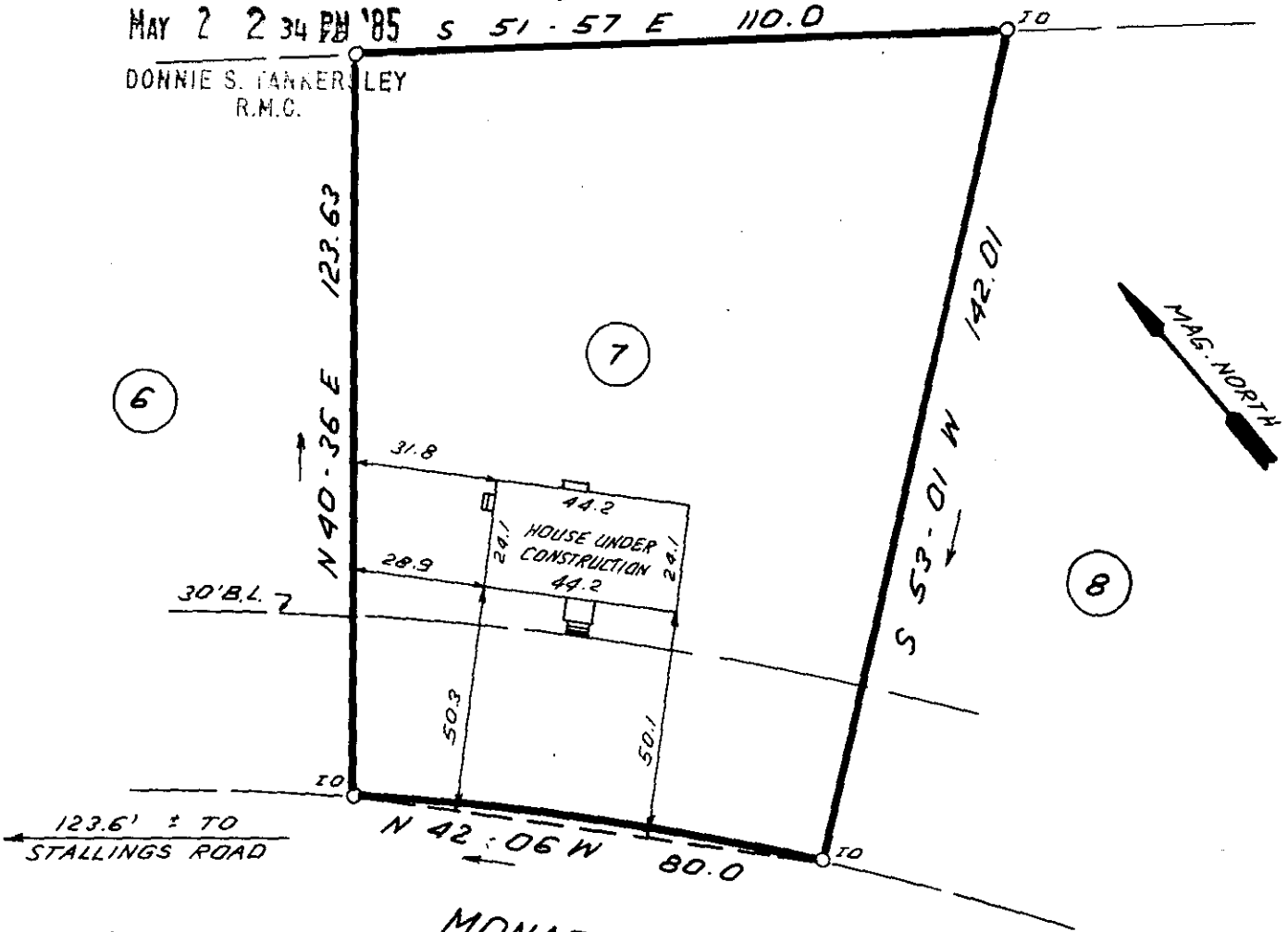

123.6' ± TO
STALLINGS ROAD

MONARCH PLACE

11-0-6

MAY 2 1985

33212



NOTE: 5' DRAINAGE & UTILITY EASEMENT ALONG ALL REAR & SIDE LOT LINES.

THIS IS TO CERTIFY THAT THE PROPERTY SHOWN ON THIS PLAT WAS SURVEYED UNDER MY DIRECT SUPERVISION. PROPERTY LINES AND IMPROVEMENTS SHOWN ARE LOCATED CORRECTLY AND THAT NO VISIBLE ENCROACHMENTS EXIST UNLESS OTHERWISE SHOWN. THIS PROPERTY IS NOT LOCATED IN A DESIGNATED FLOOD HAZARD AREA.

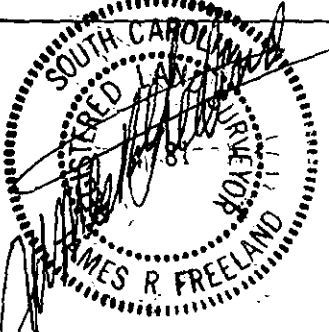

**STATE OF SOUTH CAROLINA
GREENVILLE COUNTY**

FREELAND & ASSOCIATES
Engineers • Land Surveyors
318 WEST STONE AVENUE.
GREENVILLE, S.C.
(803) 271-4924

WEDGEWOOD PLACE
SEC. 2, LOT 7
PROPERTY OF
GABRIEL BUILDERS, INC.

PLAT BOOK	9F - 76
DEED BOOK	
TAX MAP	525-3-1
PARTY CHIEF	J.E.C
DRAWN	I.R.
DATE	4-25-85
DWG. NO.	12888

RLS: JAMES R. FREELAND
NO: 4781

SC10 -----1 MY02 85 039 3.00.11