

FILED  
GREENVILLE CO. S.C.  
JUN 24 2 16 PM '85  
DONNIE S. WALKERSLEY  
R.M.C.

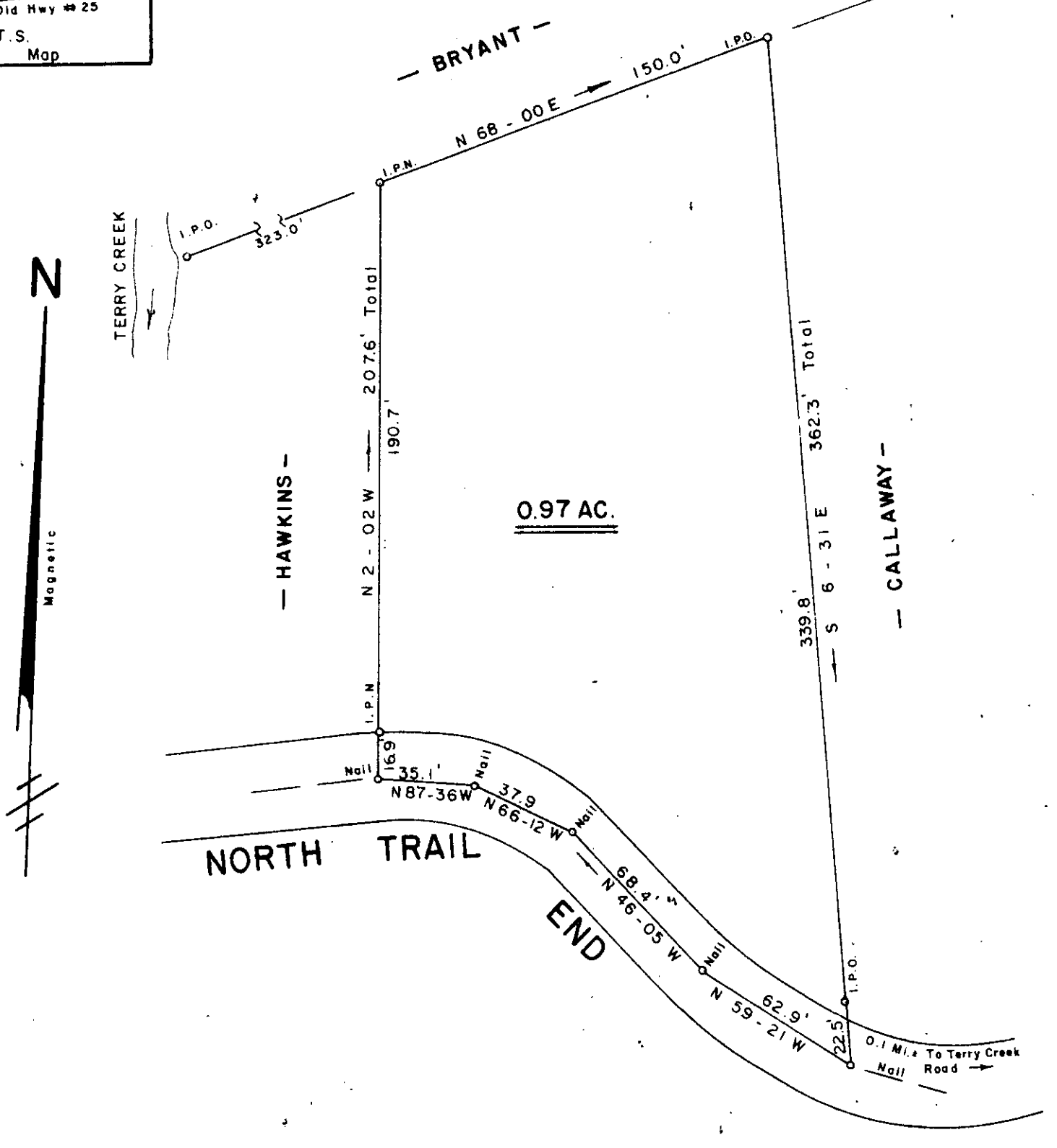
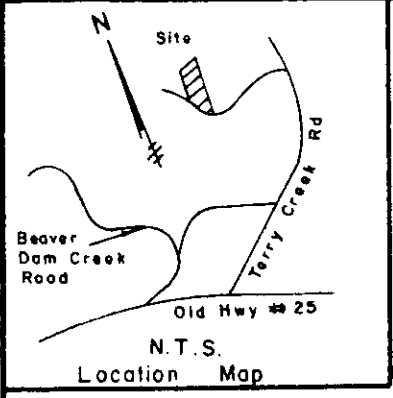

SURVEY FOR  
**CLIFFORD GRIFFIN**

NEAR TERRY CREEK GREENVILLE COUNTY  
SOUTH CAROLINA  
JUNE 24 1985

I Herby Certify That The Ratio Of Precision  
Of The Field Survey is 1/5000 As  
Shown Hereon And That Area Was Determined  
By D.M.O. Method  
*Jeffery M. Plumblee*  
LAND SURVEYOR # 7881  
Scale 1" = 50'

**JEFFERY M. PLUMBLEE, INC.**  
LAND SURVEYING  
P O BOX 788  
TRAVELERS REST S C 29690 (803) 834-4426