

FILED  
 GREENVILLE CO. S.C.  
 MAY 16 2 28 PM '85  
 DONNIE S. TARKERSLEY  
 R.M.C.

THIS PLAT IS NOT A SUBDIVISION  
 AS DEFINED BY THE GREENVILLE  
 COUNTY SUBDIVISION REGULATIONS.  
 5/16/85 *Joseph C. Little*  
 Chairman, Secretary, or Director of  
 Planning.  
 Greenville County Planning Commission

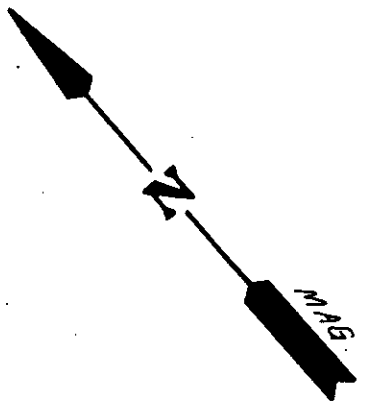
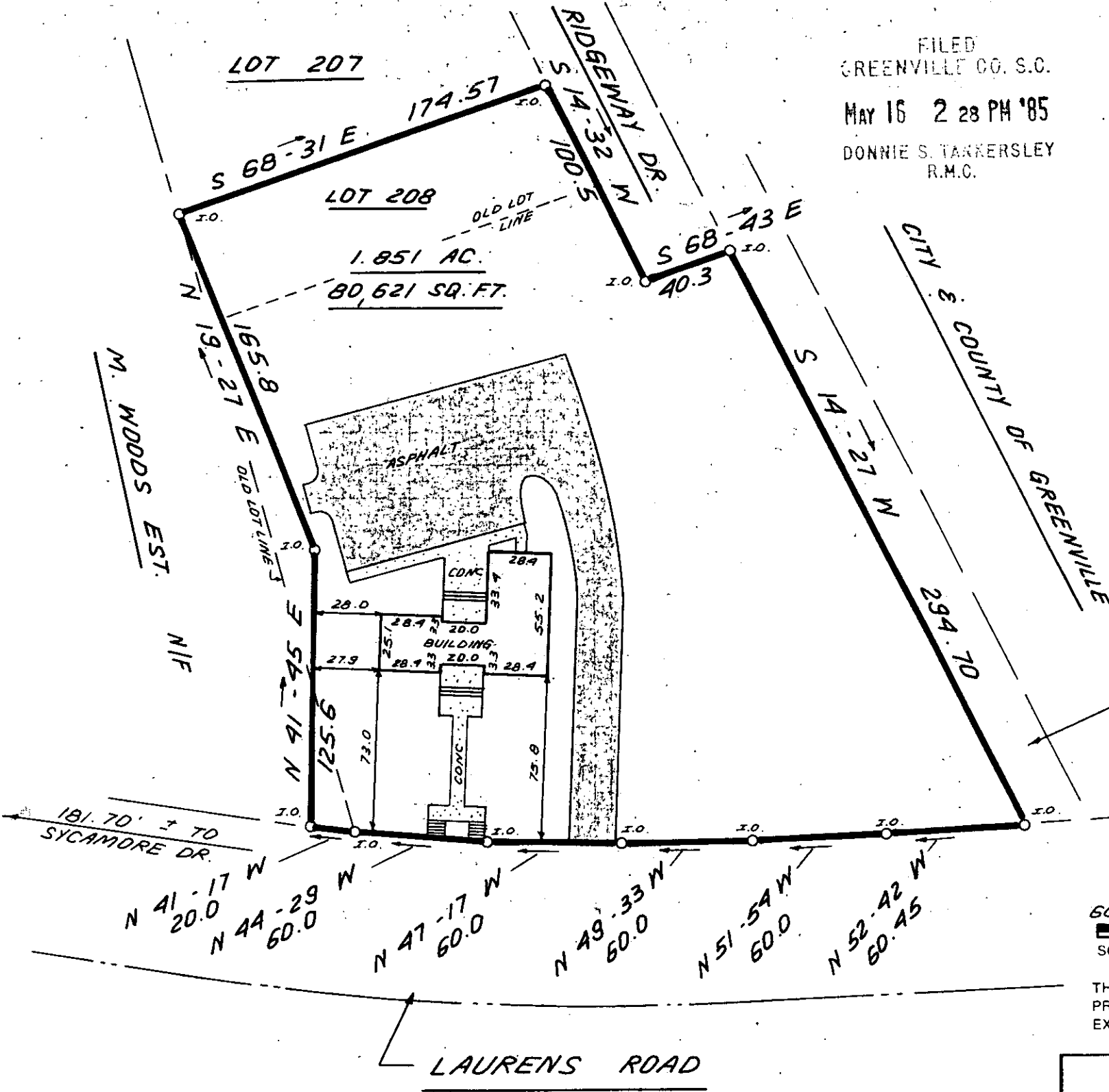

THIS IS TO CERTIFY THAT THE PROPERTY SHOWN ON THIS PLAT WAS SURVEYED UNDER MY DIRECT SUPERVISION. PROPERTY LINES AND IMPROVEMENTS SHOWN ARE LOCATED CORRECTLY AND THAT NO VISIBLE ENCROACHMENTS EXIST UNLESS OTHERWISE SHOWN. THIS PROPERTY IS NOT LOCATED IN A DESIGNATED FLOOD HAZARD AREA.

MAY 16 1985 ✓  
 34828  
 11-N-39

	<b>STATE OF SOUTH CAROLINA</b> <b>GREENVILLE COUNTY</b>	<b>FREELAND &amp; ASSOCIATES</b> Engineers • Land Surveyors 318 WEST STONE AVENUE. GREENVILLE, S.C. (803) 271-4924
	SURVEY FOR <b>WAYNE CREEL</b> <b>ELAINE T. CREEL</b>	PLAT BOOK DEED BOOK TAX MAP 257-6-12 PARTY CHIEF R.A.J. DRAWN K.E.G. 00/17 DATE MAY 13, 1985 DWG. NO. 12992

THE PRINT MACHINE, INC. N41289

MICROFILMED