

FILED  
 GREENVILLE CO. S.C.  
 MAY 10 1 12 PM '85  
 DONNIE S. LANKERSLEY  
 R.M.C.

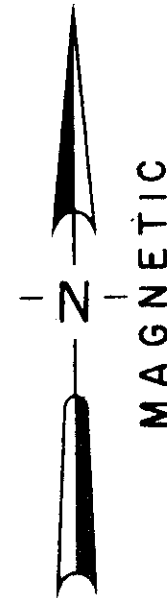

LOCATION MAP

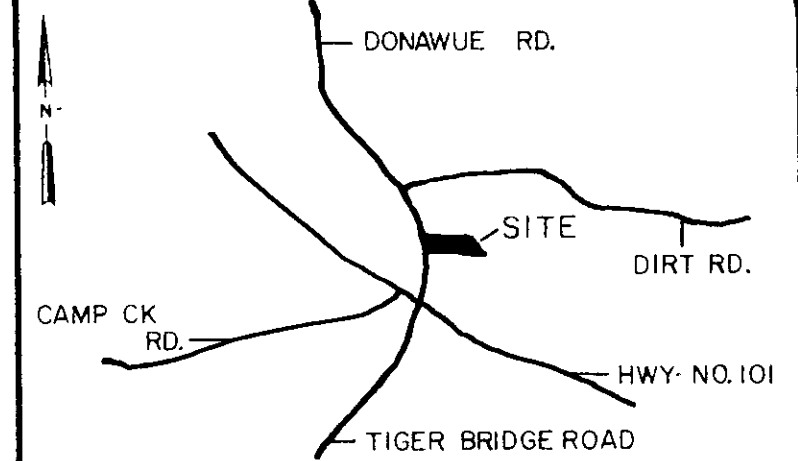

LEGEND

○	I.P. SET	△	STONE
●	I.P. FOUND	⊙	R.R. SPIKE
⊕	NAIL & CAP SET	⊛	NAIL & CAP FOUND

I hereby certify that the ratio of precision of the field survey is 1/3000 as shown hereon and the area was determined by the coordinate method of area calculation.

I hereby certify that the measurements as shown on this plat are correct and that there are no encroachments or projections other than shown.

This property is subject to all easements, zoning ordinances and rights of way, of record or not of record, if any.

REF. PLAT BK. YY, P. 57 A

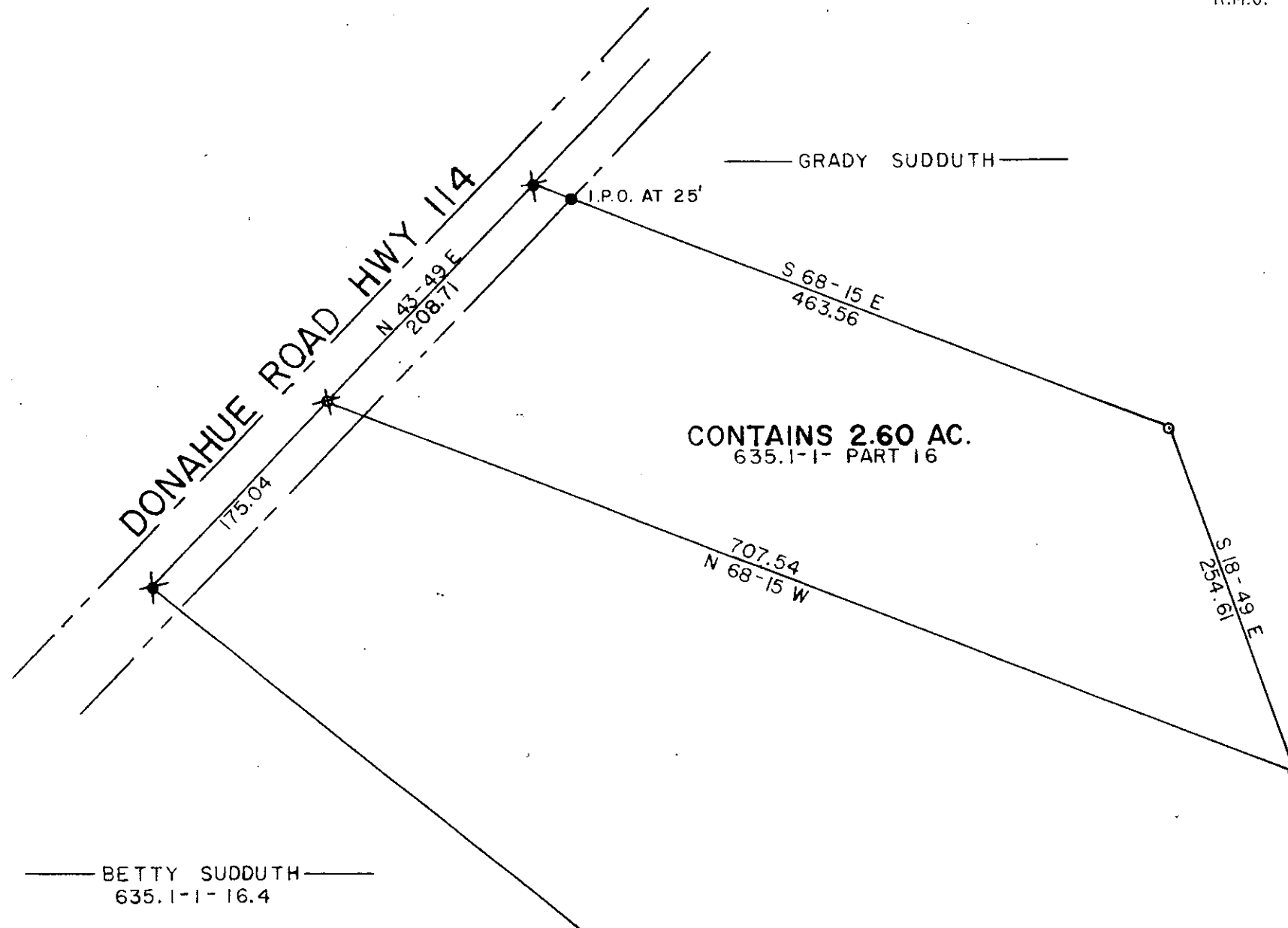

PROPERTY OF  
**GRADY J. SUDDUTH**

SURVEYED FOR  
**HAROLD D. SUDDUTH**

GREENVILLE COUNTY SOUTH CAROLINA

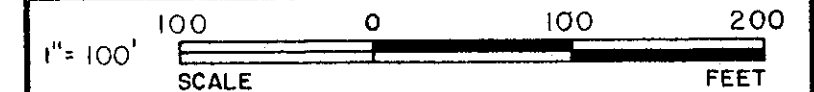

DRAWN J. G. C.	CHECK T. D. L.	DATE 4/12/85	JOB NO. 1789-BK 167
-------------------	-------------------	-----------------	------------------------

**LINDSEY & ASSOCIATES**  
 HWY. 253 RT. 1, TAYLORS S.C. 29687  
 LAND & HYDROGRAPHIC SURVEYORS

34159 ✓

11-N-27

MAY 10 1985

REGISTERED  
 NO. 6581  
*W.C. Lindsey*  
 SIGNATURE

4-12-85  
 DATE