

Note: Improvements on this lot are not in a flood hazard area.

GREENVILLE  
MAY 1 4 16 PM '85  
DONNIE S. GIBBS  
R.M.C.

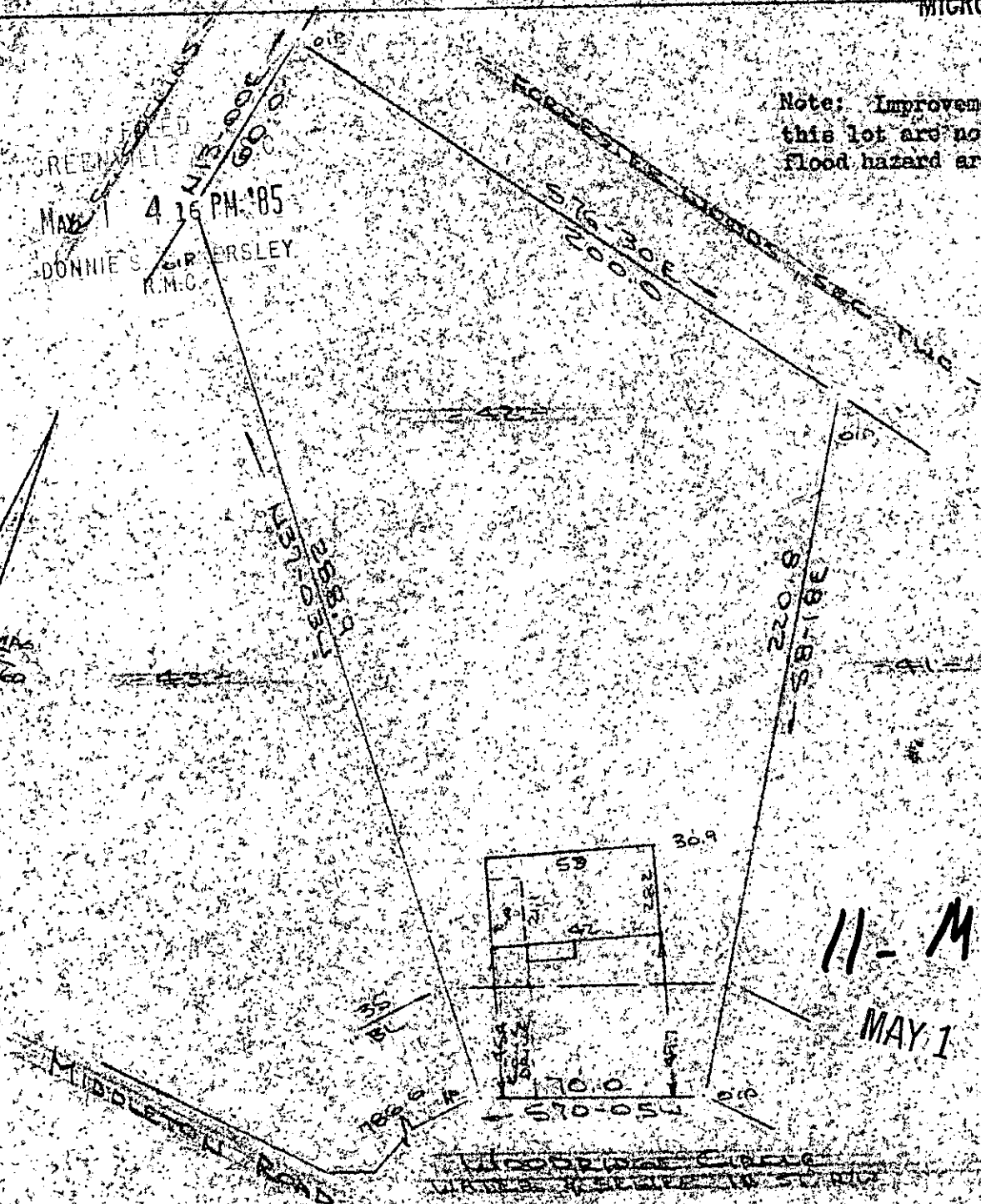

11-M-99

MAY 1 1985

PROPERTY OF  
~~ALFRED P. SELLARS, JR. & JULIE A. SELLARS~~  
GREENVILLE COUNTY, MAULDIN, S.C.  
CREATED IN SD 29 APR 1985

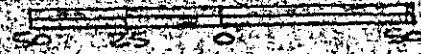

33002 ✓

This is to certify that on the 29th day of April, 1985, I surveyed the property shown on this plat, being known as lot 42 on plat of WINDSOR PARK and recorded in the REC Office Greenville County, S. C., in Plat Book "RB" at Page 25 and also being known as PROPERTY OF ALFRED P. SELLARS, JR. & JULIE A. SELLARS and recorded in the REC Office in Plat Book at Page I find that the property lines, walls and buildings are as shown hereon, and that the walls and buildings located on said lot do not encroach or project on adjacent street or property, and that no adjacent walls or buildings encroach or project on said premises, and no power lines cross this property except as shown hereon.

*R. B. Bruce*