

MELBOURNE LAND
LATER SELLER IN ST RW MICROFILMED

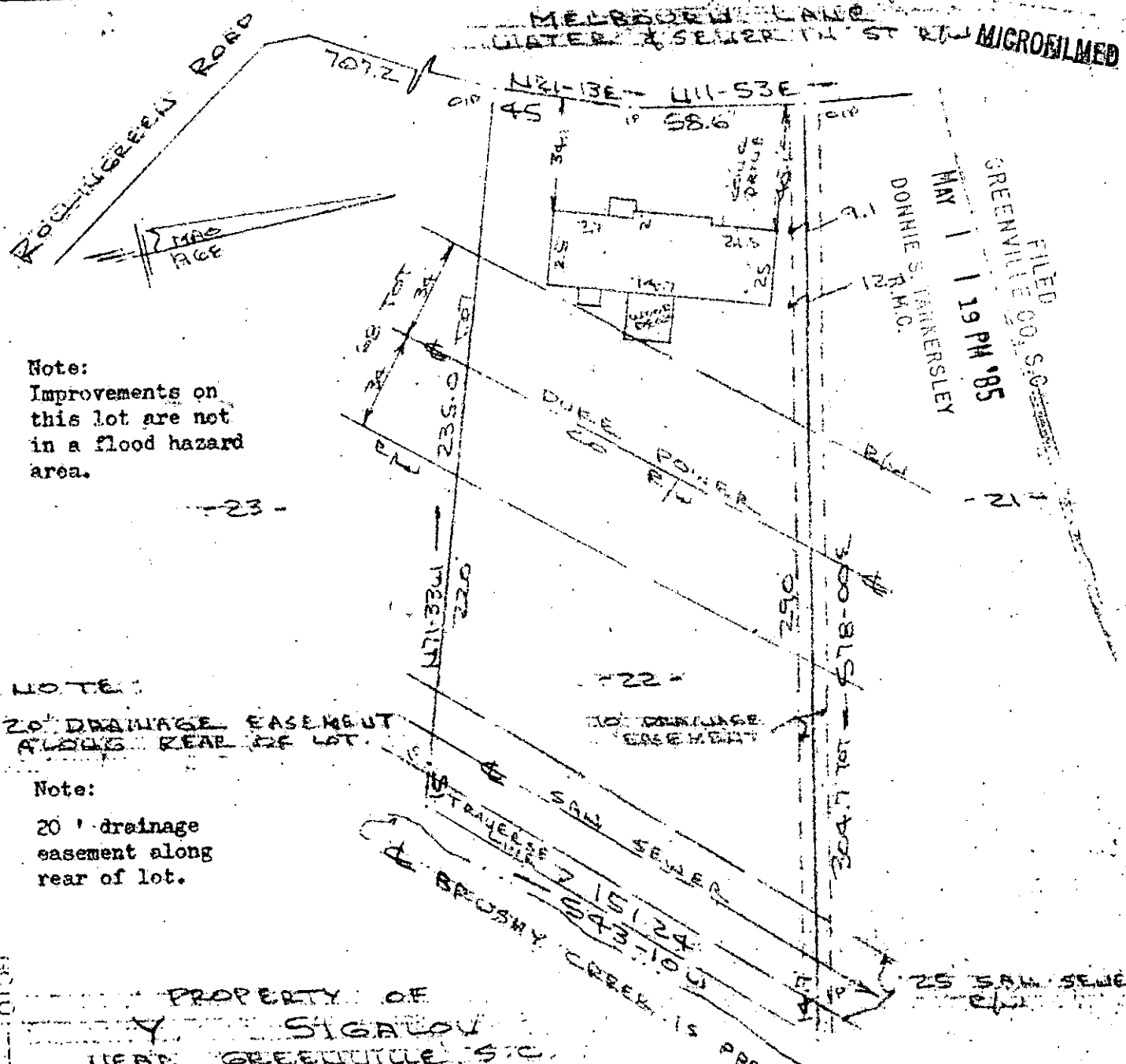

Note:
Improvements on
this lot are not
in a flood hazard
area.

NOTE:
20' DRAINAGE EASEMENT
ALONG REAR OF LOT.

Note:
20' drainage
easement along
rear of lot.

PROPERTY OF
Y. SIGALOU
HEAR GREENVILLE, S.C.
SCALE: 1" = 50' 29 APR 1985

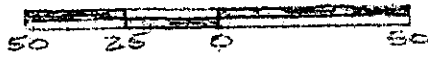

This is to certify that on the 29th day of April, 1985, I surveyed the property shown on this plat, being known as lot 22 on plat of SURVEY FOR JACK W. SHAW and recorded in the RMC Office Greenville County, S. C., in Plat Book "4 - A" at Page 171; and that the property lines, walls and buildings are as shown hereon, and that the walls and buildings located on said lot do not encroach or project on adjacent street or property, and that no adjacent walls or buildings encroach or project on said premises, and no power lines cross this property except as shown hereon.

11M-94 32935
MAY 1 1985

CAROLINA SURVEYING CO.
112 Manly St.
Greenville, S. C.

R. B. Bruce
Recordable Plat

R. B. Bruce, RLS # 1952

3.0000
1 MW01 85
000