

26

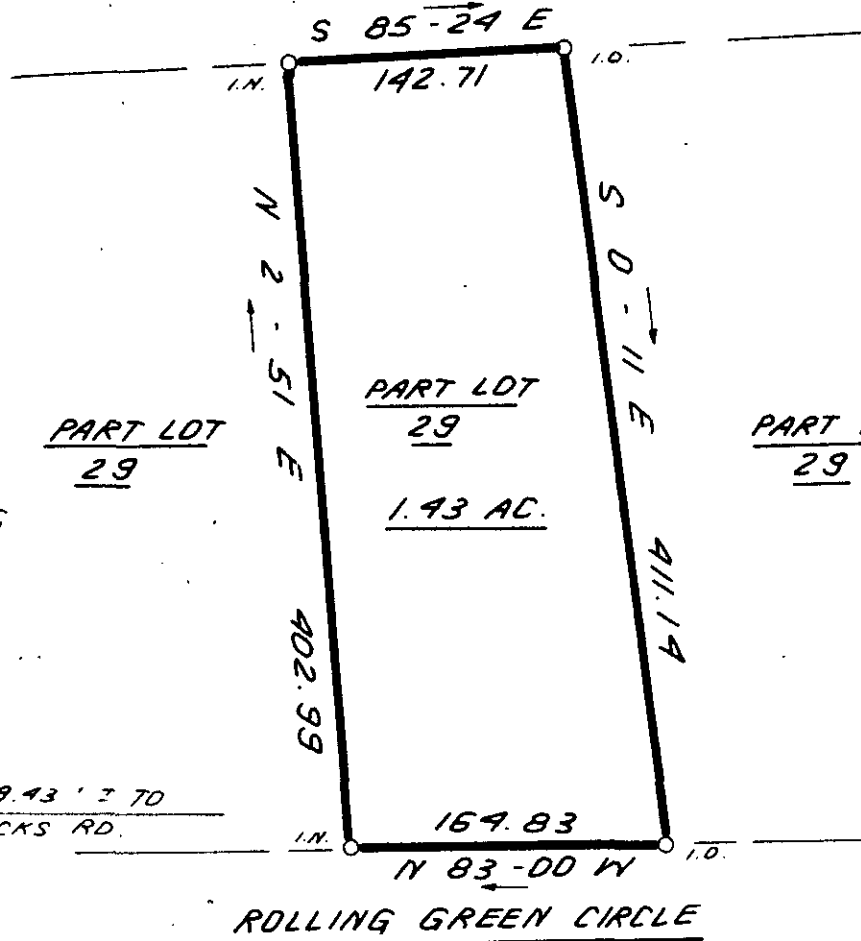

FILED
 GREENVILLE CO. S.C.
 MAY 1 10 09 AM '85
 DONNIE S. PARKERSLEY
 R.M.C.

MAY 1 1985

PROPERTY OF

JAMES C. BALLARD, JR.

ROLLING GREEN REAL ESTATE CO.

STATE OF SOUTH CAROLINA, GREENVILLE CO.

APRIL 16, 1985

32926

✓ 11-14-82

PART LOT 29
 PLAT BOOK XX@33

I Herby Certify That The Measurements As Shown Above Are Correct And There Are No Encroachments Or Projections Other Than Shown.

To The Best Of My Knowledge This Structure Is Not In An Established Flood Zone.

SCALE: 1" = 100'



W. R. WILLIAMS, JR.
 ENGR. / SURVEYOR, Inc.
 P. E. & L. S. No. 3979
 15 S. MAIN STREET
 TRAVELERS REST, S. C.
 29690

I hereby certify that the ratio of precision of the field survey is 1/10,000 as shown hereon and the area was determined by D.M.D. method of area calculation.

P. E. & L. S. No. 3979



533.9-1-53

300 3 11A01