

FILED
GREENVILLE CO. S.C.

MAY 1 10 02 AM '85

DONNIE S. TANKERSLEY
R.M.C.

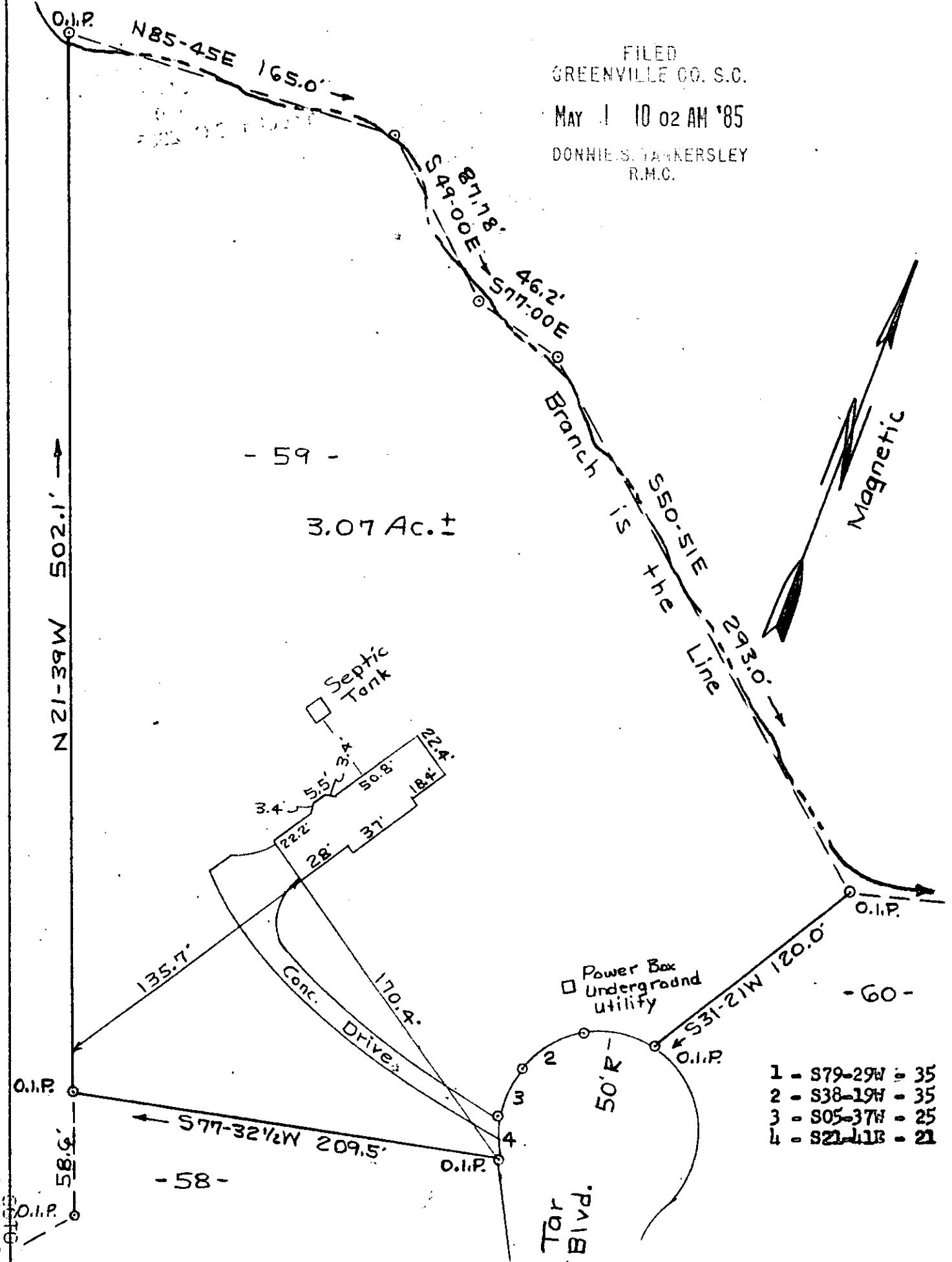

PROPERTY OF 32940
JEFFREY L. & DONNA R. DAVIS
 GREENVILLE CO. S. C.

Scale 1" = 60' April 26, 1985

VLM-80

This is to certify that on the 26th day of April, 1985, I surveyed the property shown on this plat, being known as Lot 59 on plat of "TAR ACRES" and recorded in the Greenville Co. R.M.C. Office in Plat Book PPP at pages 12 & 13, and that the property lines, walls and buildings are as shown hereon, and that the walls and buildings located on said lot do not encroach or project onto adjacent streets or property, and that no adjacent walls or buildings encroach or project on said premises, and that no property lines cross this property except as shown. Improvements on this property are located above the flood hazard area.

T.H. Walker Jr.
 T.H. Walker Jr. Reg. L.S.M. 3182
 300 Maple Drive
 Mauldin, South Carolina 29662

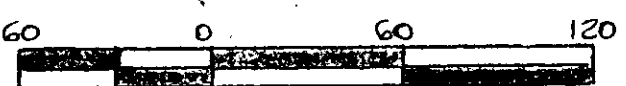

Error of closure 1/67,617.