

OAK CREST SUBDIVISION

MICROFILMED

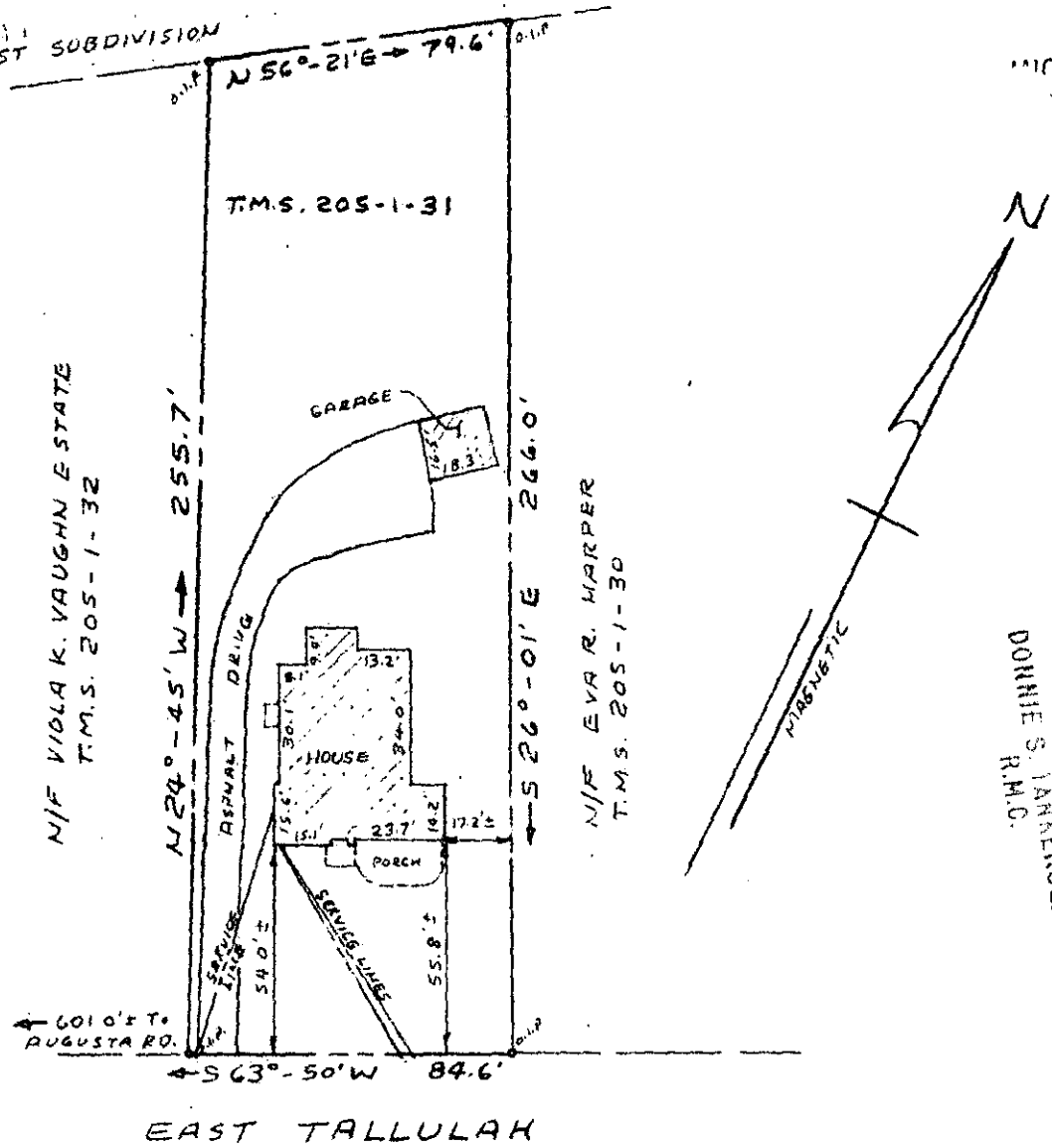

FILED
GREENVILLE CO. S.C.
MAY 1 9 12 AM '85
DONNIE S. JANKERSLEY
R.M.C.

EAST TALLULAH

MAY 1 1985

PROPERTY OF
ROBERT G. SHARPE, JR. 32923
GREENVILLE, GREENVILLE CO., S.C.
APRIL 29, 1985 SCALE: 1" = 50' 11-M-78

SC10 -----1 MY01 85 010 3.00CD

This is to certify that on April 29, 1985, I surveyed the property shown on this plat known as Property of Judy A. and Edward C. Campbell as recorded in the RMC Office for Greenville County in Plat Book 7-R at Page 9, and that the property lines, walls and buildings are as shown hereon, and that the building located on said lot does not project nor encroach on adjacent streets or property, and that no adjacent walls or buildings project nor encroach on said lot, and that no utility lines cross this lot except as may be shown hereon.

NOTE: This property is not located within a flood hazard area.

Survey by: Richard D. Wooten, Jr.
Greenville, South Carolina

Richard D. Wooten, Jr.
S. C. R. 14-8, No. 4678
WOOTEN

RECORDABLE PLAT