

LEE EAST COURT  
WATER & SEWER IN ST. PAW

EAST LEE ROAD

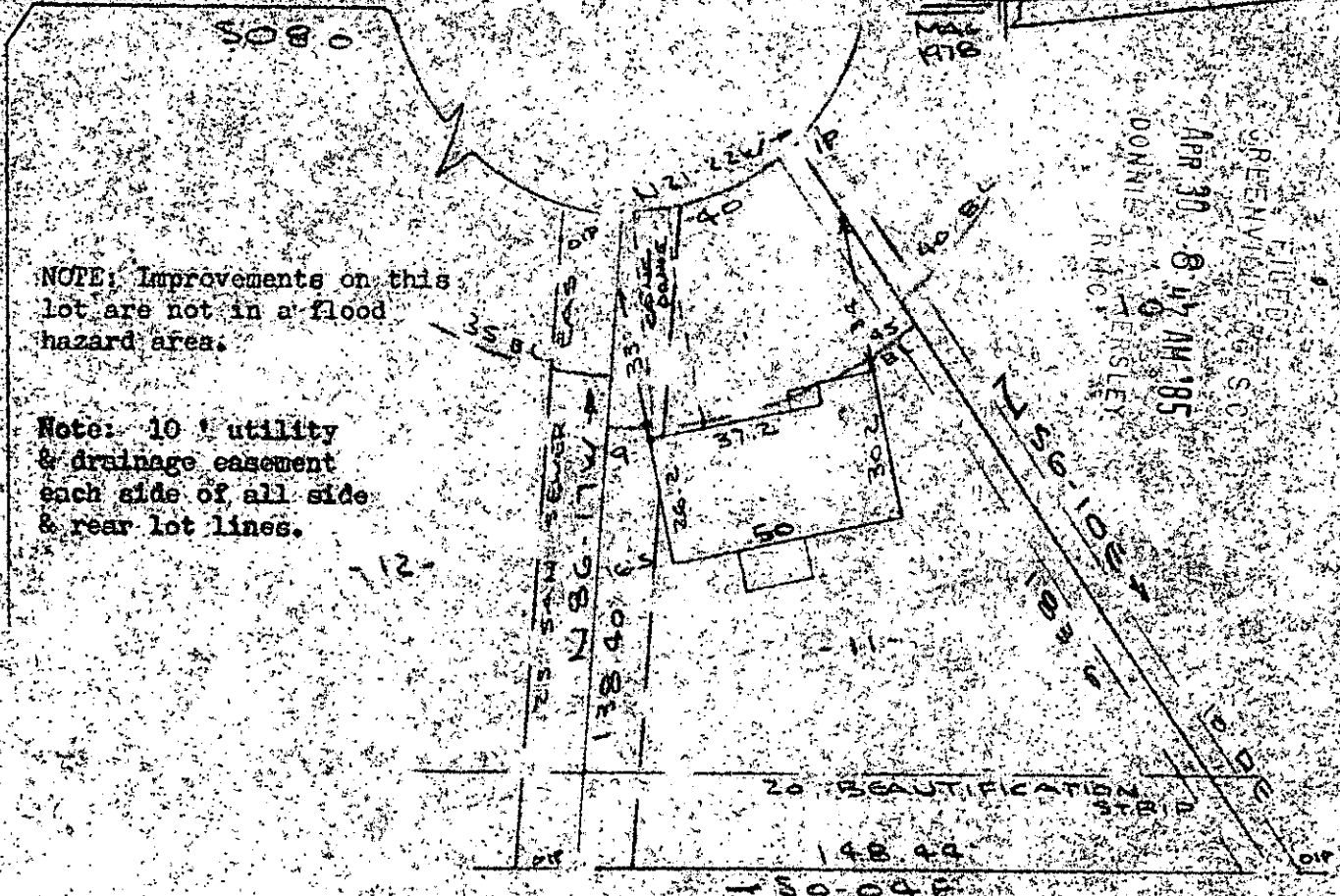

NOTE: Improvements on this lot are not in a flood hazard area.

Note: 10' utility & drainage easement each side of all side & rear lot lines.

FILED  
GREENVILLE, S. C.  
APR 30 9 47 AM '85  
DONNIE W. TENSLEY  
R.M.C.

EDWARDS STREET

PROPERTY OF  
HOWARD O. MORSE JR. & DOLORES W. MORSE  
NEAR GREENVILLE, S.C.  
SCALE 1" = 40' 22 APR 1985

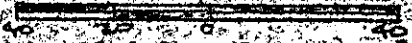

This is to certify that on the 22nd day of Apr., 1985, I surveyed the property shown on this plat, being known as lot 11 on plat of LEE EAST and recorded in the R.M. Office Greenville County, S. C., in Plat Book "6 - H" at Page 40; and that the property lines, walls and buildings are as shown hereon, and that the walls and buildings located on said lot do not encroach or project on adjacent street or property, and that no adjacent walls or buildings encroach or project on said premises, and no power lines cross this property except as shown hereon.

11M-68

32625 ✓

*R. B. Bruce*

R. B. Bruce, RLS #1952

APR 30 1985

CAROLINA SURVEYING CO.  
112 Manly St.

Greenville, AP 30 85

604 3.0001  
Recordable Plat