

FILED
GREENVILLE, CO. S.C.

APR 29 3 19 PM '85
DONNIE S. LAWERSLEY
R.M.C.

DELMOND AVENUE
GREENVILLE ROAD
WATER & SEWER IN AS P.L.

MAP 150

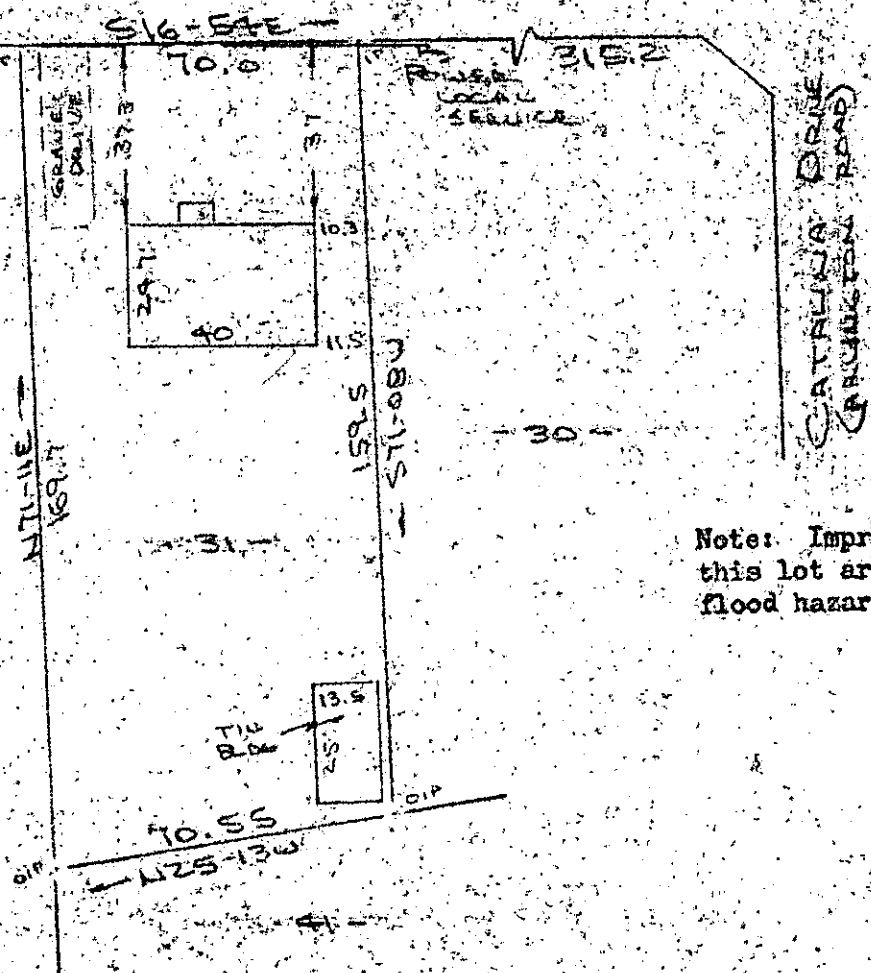

Note: Improvements on this lot are not in a flood hazard area.

PROPERTY OF
CARE MEDLIN & LUCILLE N. MEDLIN
NEAR GREENVILLE, GREENVILLE CO. S.C.
SCALE: 1" = 40' 25 APR 1985

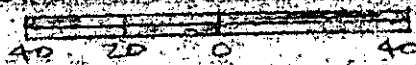

This is to certify that on the 25th day of April, 1985, I surveyed the property shown on this plat, being known as lot 31 on plat of PARIS HEIGHTS and recorded in the REC Office Greenville County, S. C., in Plat Book "Y" at Page 65; and that the property lines, walls and buildings are as shown hereon, and that the walls and buildings located on said lot do not encroach or project on adjacent street or property, and that no adjacent walls or buildings encroach or project on said premises, and no power lines cross this property except as shown hereon.

11-M-63 32527
APR 29 1985

R. B. Bruce
R. B. Bruce, RLS # 1952

CAROLINA SURVEYING CO.
112 Hanly St.
Greenville, S.C. 29605

Recordable Plat 3.0001