

"THIS PLAT TO BE RECORDED IN THE R.M.C. OFFICE"

"THIS PROPERTY IS NOT LOCATED IN A FLOOD PLAIN." PER M.A.S.

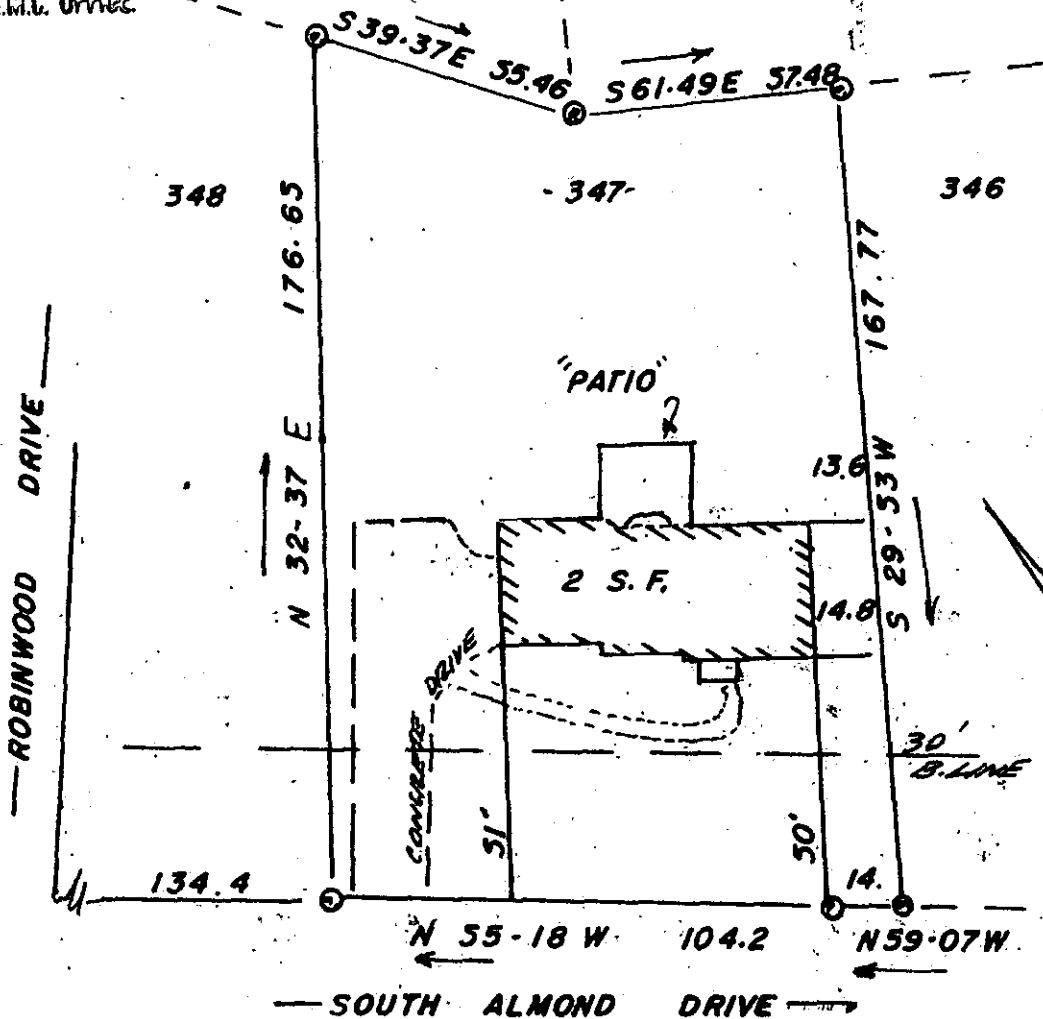

FILED
GREENVILLE CO. S.C.
APR 28 12 52 PM '85
DONNIE S. LAWRENCE
R.M.C.

MARK R. FEENEY & CARLA J. FEENEY

11-M-59 / 32393

THIS IS TO CERTIFY THAT ON THE 25TH DAY OF APRIL, 1985, I SURVEYED THE PROPERTY SHOWN ON THIS PLAT, BEING KNOWN AS LOT # 347 ON PLAT OF RAINSETTIA 2, AND RECORDED IN THE R. M. C. OFFICE GREENVILLE COUNTY, S. C. IN PLAT BOOK 5-P AT PAGE 34 AND THAT THE PROPERTY LINES, WALLS, AND BUILDINGS ARE SHOWN HEREON, AND THAT THE WALLS AND BUILDINGS LOCATED ON SAID LOT DO NOT ENCR OACH OR PROJECT ON ADJACENT STREETS OR PROPERTY, AND THAT NO ADJACENT WALLS OR BUILDINGS ENCR OACH OR PROJECT ON SAID PREMISES, AND NO POWER LINES CROSS THIS PROPERTY EXCEPT AS SHOWN HEREON.

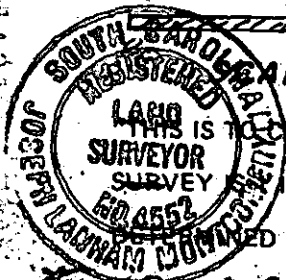

THIS IS TO CERTIFY THAT THE ERROR OF CLOSURE OF THIS SURVEY IN 10,000' AND THE ACREAGE HAS BEEN ADJUSTED BY THE D.M.D. METHOD." *J. L. McGowan*

J. L. Montgomery III
102 Broadwood
P.O. Box 143
Simpsonville, S.C. 29689

J. L. Montgomery III
REGISTERED LAND SURVEYOR
L. MONTGOMERY III
R. L. S. No. 4552
Simpsonville, S.C.

17 IRON PINS FOUND AT ALL CORNER
C.R.H.