

FOREST LAKE SEC 1 PHASE 2

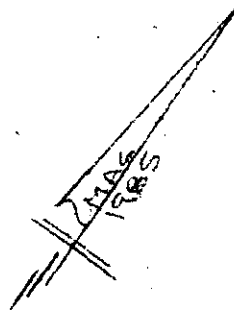
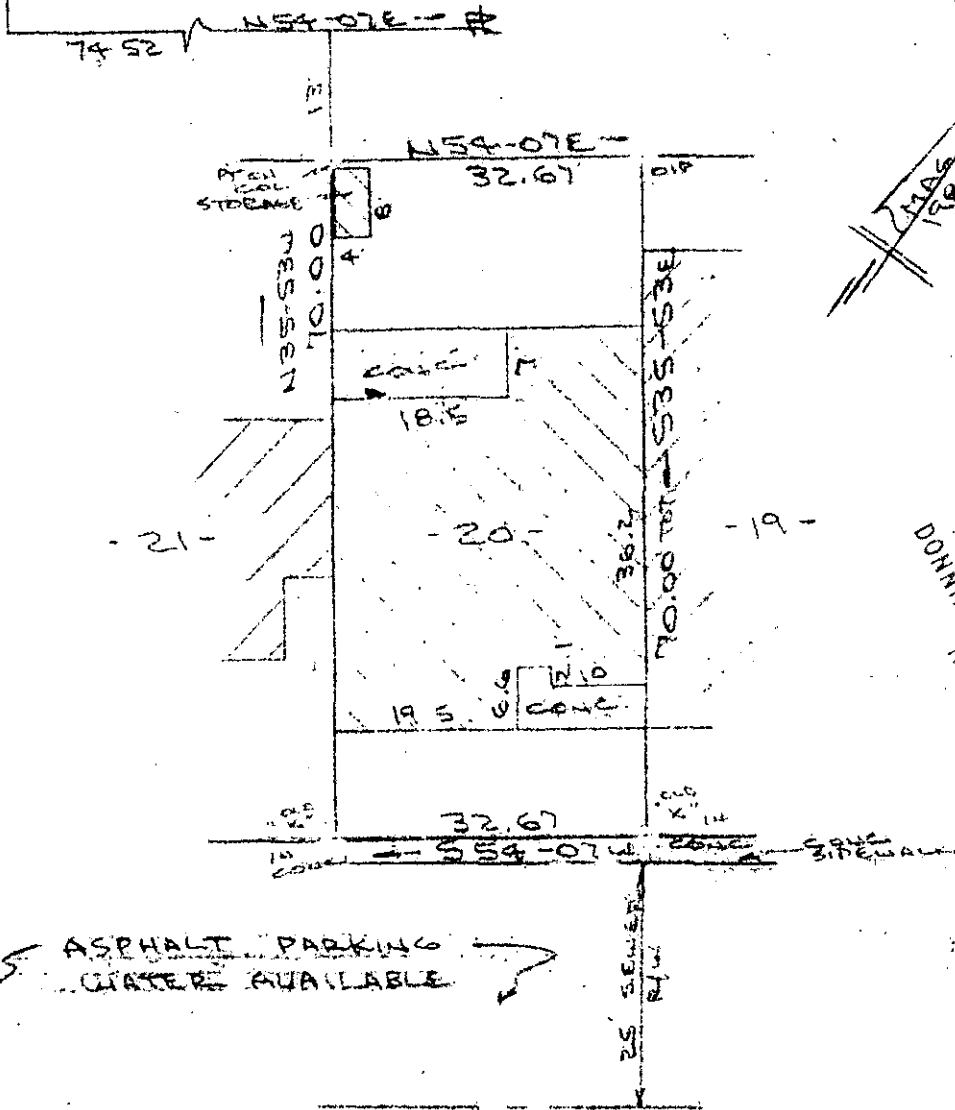

FILED  
 GREENVILLE CO. S.C.  
 APR 26 2 16 PM '85  
 DONNIE S. THOMPSON  
 R.M.C.

Note:  
 Improvements  
 on this lot  
 are not in a  
 flood hazard  
 area.

ASPHALT PARKING  
 WATER AVAILABLE

PROPERTY OF  
 REINER LIEBSCHER  
 NEAR GREENVILLE, S.C.  
 SURVEYED 18 APR 1985

APR 26 1985

11-M-49

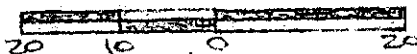

This is to certify that on the 18th day of April, 1985, I surveyed the property shown on this plat, being known as lot 20 on plat of FOREST LAKE Section 1 Phase 1 and recorded in the RMC Office Greenville County, S. C., in Plat Book "11 - I" at Page 6; and that the property lines, walls and buildings are as shown hereon, and that the walls and buildings located on said lot do not encroach or project on adjacent street or property, and that no adjacent walls or buildings encroach or project on said premises, and no power lines cross this property except as shown hereon.

32301

*R. B. Bruce*

R. B. Bruce, RLS # 1952

Recordable Plat

CAROLINA SURVEYING CO.  
 112 Manly St., Greenville, S. C.

539.14-1-20

2 AP26 85 1062

3.0001

290/70