

MICROFILMED

GREENVILLE, S.C.
APR 24 9 44 AM '85
DONNIE'S TANKERSLEY
R.M.C.

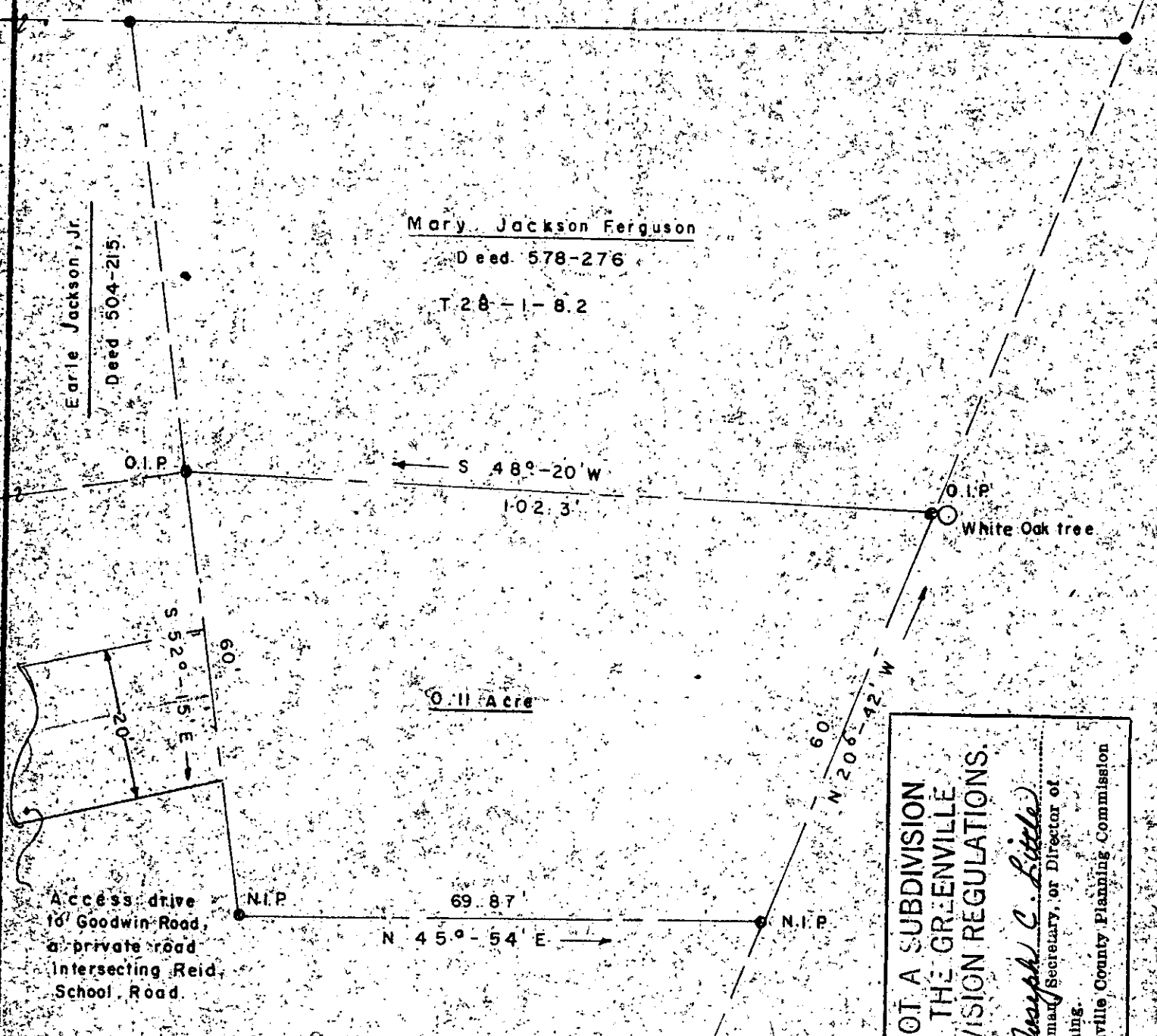
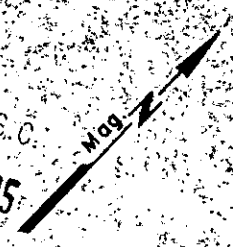

Mary Jackson Ferguson
Deed 578-276
T 28-1-8.2

Earle Jackson, Jr.
Deed 504-215

Access drive
to Goodwin Road,
a private road
intersecting Reid
School Road.

Earle Jackson, Sr.
Deed 157-15

THIS PLAT IS NOT A SUBDIVISION
AS DEFINED BY THE GREENVILLE
COUNTY SUBDIVISION REGULATIONS.
4/24/85
Joseph C. Little
Chairman, Secretary, or Director of
Planning
Greenville County Planning Commission

APR 24 1985
31922
11-M-36

I certify that I have surveyed this tract and, that it is, to the best of my knowledge, as shown above, that there are no encroachments, and that this lot does not lie in a flood plain.

Seal
SOUTH CAROLINA
Kermit T. Gould
SC R.L.S. 4035

PROPERTY OF
Mary Jackson Ferguson
0.11 Acre out of the Earle Jackson, Sr tract
Greenville County Taylors, South Carolina
K. T. GOULD, INC
3228-A Wade Hampton Blvd Taylors, SC

Date 4-23-85
Scale 1" = 20'
Dwn By: K.G.R.
3:00CT