

N/F W.L. LESLIE

S 87°-16'E → 85.0'

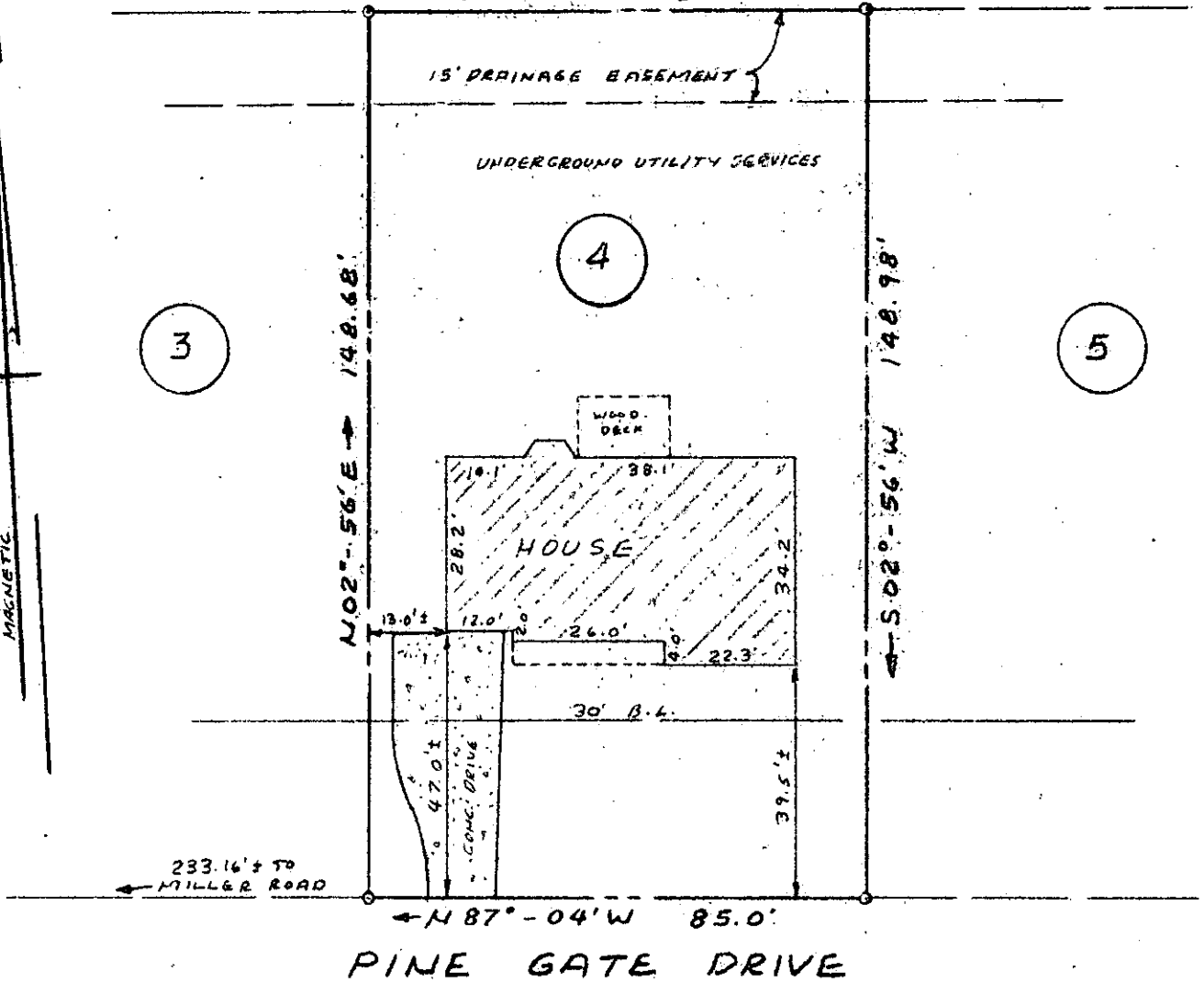

PROPERTY OF
JERRY D. SAVAGE &
MELODY R. SAVAGE
GREENVILLE COUNTY, SOUTH CAR.
APRIL 18, 1985 SCALE: 1" = 30'

FILED
GREENVILLE CO. S.C.
APR 22 2 08 PM '85
DONNIE S. WALTERSLEY
R.A.C.

11-m-26 APR 22 1985

This is to certify that on April 18, 1985, I surveyed the property shown on this plat known as Lot No. 4 of Pine Gate as recorded in the RMC Office for Greenville County in Plat Book 10-M at Page 70, and that the property lines, walls and buildings are as shown hereon, and that the building located on said lot does not project nor encroach on adjacent streets or property, and that no adjacent walls or buildings project nor encroach on said lot, and that no utility lines cross this lot except as may be shown hereon.

NOTE: This property is not located within a flood hazard area.

Survey by: Richard D. Wooten, Jr.
Greenville, South Car.

5 foot drainage and utility easement along all rear and side lot lines

RECORDABLE PLAT

SOUTH CAROLINA
REGISTERED PROFESSIONAL SURVEYOR
RICHARD D. WOOTEN, JR.
No. 4578