

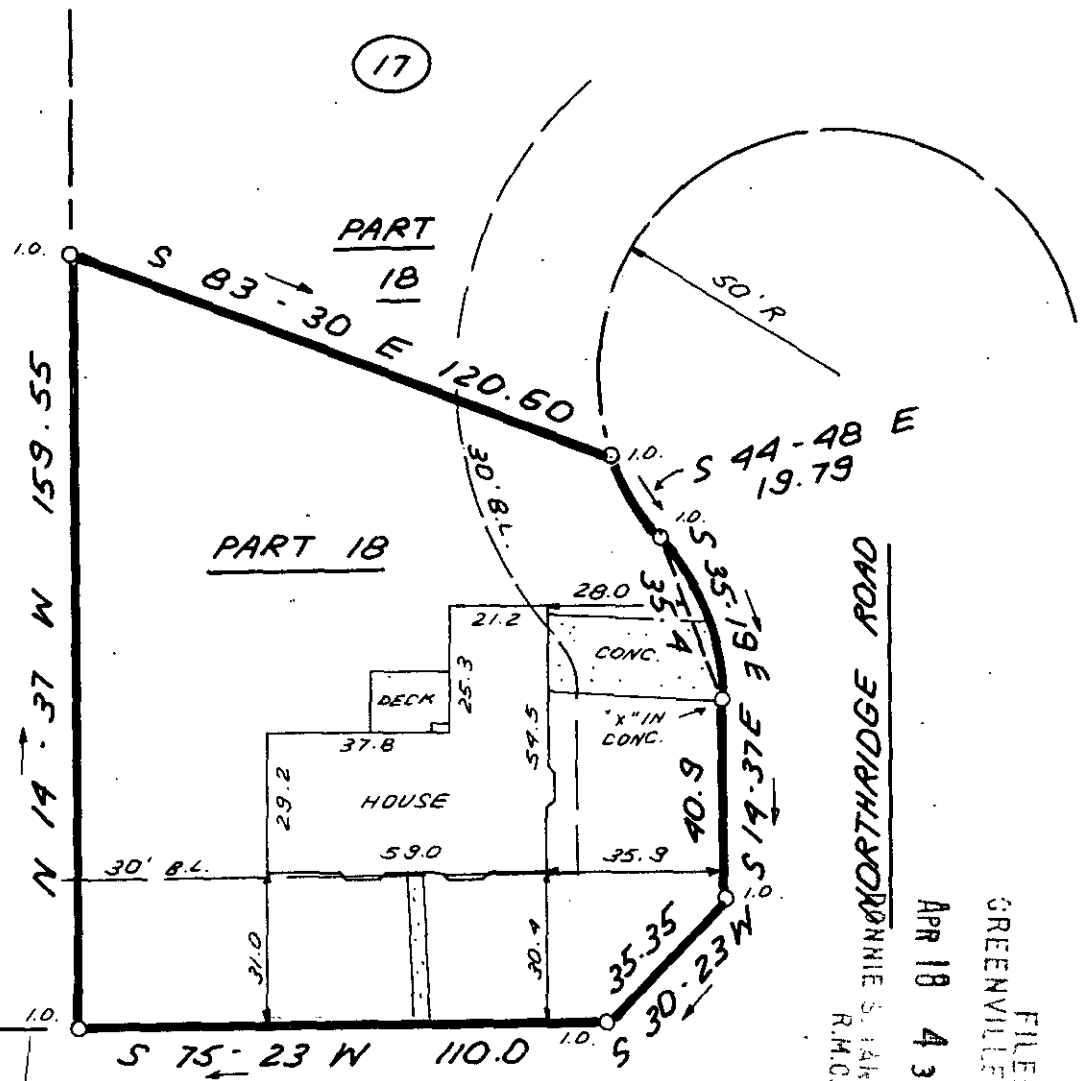

19

17



EASTGIRTH ROAD DONNIE S. JARRENSLEY R.M.C.

FILED GREENVILLE CO. S.C. APR 18 4 31 PM '85

31373

11-M-21

NORTHRIDGE COURT

APR 18 1985

NOTE: DRAINAGE & UTILITIES EASEMENT 5' EACH SIDE OF ALL SIDE AND REAR LOT LINES.



THIS IS TO CERTIFY THAT THE PROPERTY SHOWN ON THIS PLAT WAS SURVEYED UNDER MY DIRECT SUPERVISION. PROPERTY LINES AND IMPROVEMENTS SHOWN ARE LOCATED CORRECTLY AND THAT NO VISIBLE ENCROACHMENTS EXIST UNLESS OTHERWISE SHOWN. THIS PROPERTY IS NOT LOCATED IN A DESIGNATED FLOOD HAZARD AREA.



STATE OF SOUTH CAROLINA GREENVILLE COUNTY

FREELAND & ASSOCIATES  
 Engineers • Land Surveyors  
 318 WEST STONE AVENUE.  
 GREENVILLE, S.C.  
 (803) 271-4924

QUAIL RIDGE  
 SEC. 2 ; PART LOT 18  
 PROPERTY OF  
 SHUNICHI HARADA  
 YUKO HARADA

PLAT BOOK	7C - 74
DEED BOOK	1113 - 546
TAX MAP	
PARTY CHIEF	B.G.
DRAWN	K.E.G.
DATE	4 - 17 - 85
DWG. NO.	12819

2 APR 19 85 430 3 OCT